OFFICIAL STATEMENT DATED OCTOBER 15, 2026

IN THE OPINION OF BOND COUNSEL, UNDER EXISTING LAW, INTEREST ON THE BONDS (I) IS EXCLUDABLE FROM GROSS INCOME FOR FEDERAL INCOME TAX PURPOSES UNDER SECTION 103 OF THE INTERNAL REVENUE CODE OF 1986, AS AMENDED, AND (II) IS NOT AN ITEM OF TAX PREFERENCE FOR PURPOSES OF THE ALTERNATIVE MINIMUM TAX ON INDIVIDUALS. SEE "TAX MATTERS" HEREIN, INCLUDING INFORMATION REGARDING POTENTIAL ALTERNATIVE MINIMUM TAX CONSEQUENCES FOR CORPORATIONS.

THE BONDS HAVE BEEN DESIGNATED AS "QUALIFIED TAX-EXEMPT OBLIGATIONS" FOR FINANCIAL INSTITUTIONS.

NEW ISSUE-BOOK-ENTRY-ONLY

EAST MONTGOMERY COUNTY MUNICIPAL UTILITY DISTRICT NO. 13A

(A political subdivision of the State of Texas located within Montgomery County)

$4,350,000
UNLIMITED TAX ROAD BONDS
SERIES 2026

The bonds described above (the "Bonds") are obligations solely of East Montgomery County Municipal Utility District No. 13A (the "District"), and are not obligations of the State of Texas, Montgomery County, or any entity other than the District. THE PURCHASE AND OWNERSHIP OF THE BONDS ARE SUBJECT TO SPECIAL RISK FACTORS AND ALL PROSPECTIVE PURCHASERS ARE URGED TO EXAMINE CAREFULLY THIS ENTIRE OFFICIAL STATEMENT WITH RESPECT TO THE INVESTMENT SECURITY OF THE BONDS, INCLUDING PARTICULARLY THE SECTION CAPTIONED "RISK FACTORS."

Dated Date: November 1, 2026 **Due: September 1, as shown below**
Interest Accrual Date: Date of Delivery

Principal of the Bonds is payable at maturity or prior redemption at the principal payment office of the paying agent/registrar, initially The Bank of New York Mellon Trust Company, N.A. in Houston, Texas (the "Paying Agent/Registrar"). Interest on the Bonds accrues from the initial date of delivery (expected to be on or about November 18, 2026) (the "Date of Delivery") and is payable on each March 1 and September 1 (each an "Interest Payment Date") commencing March 1, 2027, until maturity or prior redemption. The Bonds will be issued only in fully registered form and in denominations of $5,000 each or integral multiples thereof. The Bonds mature and are subject to redemption prior to their maturity as shown on the cover.

The Bonds will be registered and delivered only in the name of Cede & Co., as nominee for The Depository Trust Company, New York, New York ("DTC"), which will act as securities depository for the Bonds. Beneficial Owners (as defined herein under "BOOK-ENTRY-ONLY SYSTEM") of the Bonds will not receive physical certificates representing the Bonds but will receive a credit balance on the books of the DTC participants. So long as Cede & Co. is the registered owner of the Bonds, the principal of and interest on the Bonds will be paid by the Paying Agent/Registrar, as herein defined, directly to DTC, which will, in turn, remit such principal and interest to its participants for subsequent disbursement to the Beneficial Owners. See "BOOK-ENTRY-ONLY SYSTEM."

MATURITY SCHEDULE

Due (September 1)	Principal Amount	Interest Rate	Initial Reoffering Yield (b)	CUSIP Number (c)	Due (September 1)	Principal Amount	Interest Rate	Initial Reoffering Yield (b)	CUSIP Number (c)
2028	$ 80,000	5.000 %	4.60 %	27373K AA5	2034	$ 110,000 (a)	5.200 %	5.20 %	27373K AG2
2029	85,000	5.000	4.70	27373K AB3	2035	120,000 (a)	5.250	5.25	27373K AH0
2030	90,000	5.000	4.80	27373K AC1	2036	125,000 (a)	5.300	5.30	27373K AJ6
2031	95,000	5.000	4.90	27373K AD9	2037	135,000 (a)	5.400	5.35	27373K AK3
2032	100,000	5.000	5.00	27373K AE7	2038	140,000 (a)	5.400	5.40	27373K AL1
2033	105,000 (a)	5.100	5.10	27373K AF4					

$310,000 Term Bonds due September 1, 2040 (a), 27373K AN7 (c), 5.500% Interest Rate, 5.50% Yield (b)
$350,000 Term Bonds due September 1, 2042 (a), 27373K AQ0 (c), 5.600% Interest Rate, 5.60% Yield (b)
$390,000 Term Bonds due September 1, 2044 (a), 27373K AS6 (c), 5.625% Interest Rate, 5.70% Yield (b)
$680,000 Term Bonds due September 1, 2047 (a), 27373K AV9 (c), 5.750% Interest Rate, 5.80% Yield (b)
$1,435,000 Term Bonds due September 1, 2052 (a), 27373K BA4 (c), 5.800% Interest Rate, 5.90% Yield (b)

(a) Bonds maturing on or after September 1, 2033, are subject to redemption at the option of the District prior to their maturity dates in whole, or from time to time, in part, on September 1, 2032, or on any date thereafter, at a price of par plus unpaid accrued interest from the most recent interest payment date to the date fixed for redemption. The Term Bonds (as defined herein) are also subject to mandatory sinking fund redemption as described herein. See "THE BONDS—Redemption Provisions."

(b) Initial Reoffering Yield represents the initial offering yield to the public, which has been established by the Underwriter (as defined herein) for offers to the public and which subsequently may be changed.

(c) CUSIP Numbers have been assigned to the Bonds by CUSIP Global Services and are included solely for the convenience of the purchasers of the Bonds. Neither the District nor the Underwriter shall be responsible for the selection or correctness of the CUSIP Numbers set forth herein.

The Bonds, when issued, will constitute valid and legally binding obligations of the District and will be payable from the proceeds of an annual ad valorem tax, without legal limitation as to rate or amount, levied upon all taxable property within the District, as further described herein.

The Bonds are offered when, as and if issued by the District, subject, among other things, to the approval of the Bonds by the Attorney General of Texas and the approval of certain legal matters by Allen Boone Humphries Robinson LLP, Houston, Texas, Bond Counsel. Delivery of the Bonds in book-entry form through DTC is expected on or about November 18, 2026.

TABLE OF CONTENTS

MATURITY SCHEDULE **1**
USE OF INFORMATION IN OFFICIAL STATEMENT **3**
SALE AND DISTRIBUTION OF THE BONDS **4**
Award of the Bonds 4
Prices and Marketability 4
Securities Laws 4
OFFICIAL STATEMENT SUMMARY **5**
SELECTED FINANCIAL INFORMATION (UNAUDITED) **8**
RISK FACTORS **9**
General 9
Dependence on Major Taxpayers and the Developer 9
Operating Funds 10
Undeveloped Acreage and Vacant Lots 10
Economic Factors and Interest Rates 10
Credit Markets and Liquidity in the Financial Markets 10
Developer Obligation to the District 10
Possible Impact on District Tax Rates 10
Increase in Costs of Building Materials 11
Competition 11
Tax Collections Limitations and Foreclosure Remedies 11
Specific Flood Type Risks 11
Potential Effects of Oil Price Fluctuations on the Houston Area 12
Extreme Weather Events 12
Registered Owners' Remedies and Bankruptcy Limitations 12
Future Debt 13
Marketability of the Bonds 13
Environmental Regulations 13
Changes in Tax Legislation 15
Continuing Compliance with Certain Covenants 15
Cybersecurity 15
THE BONDS **15**
Description 15
Method of Payment of Principal and Interest 15
Source of Payment 16
No Arbitrage 16
Funds 16
Redemption Provisions 16
Authority for Issuance 17
Registration and Transfer 17
Lost, Stolen or Destroyed Bonds 18
Replacement of Paying Agent/Registrar 18
Legal Investment and Eligibility to Secure Public Funds in Texas 18
Issuance of Additional Debt 19
Consolidation 19
Remedies in Event of Default 19
Defeasance 19
BOOK-ENTRY-ONLY SYSTEM **20**
USE AND DISTRIBUTION OF BOND PROCEEDS **22**
THE DISTRICT **22**
General 22
Description and Location 23
Land Use 23
Status of Development 23
Homebuilding 23
Future Development 23
THE DEVELOPER **24**
Role of a Developer 24
Lennar Homes of Texas Land and Construction, Ltd 24
Obligations of the Developer 24
MANAGEMENT OF THE DISTRICT **25**
Board of Directors 25
District Consultants 25
THE ROAD SYSTEM **25**
THE SYSTEM **26**
Regulation 26
Source of Water Supply 26
Joint Facilities 26
Wastewater Treatment 26
Water Distribution, Wastewater Collection and Storm Drainage Facilities 26
100-Year Flood Plain 26
FINANCIAL INFORMATION CONCERNING THE DISTRICT (UNAUDITED) **27**
Investments of the District 27
Debt Service Requirements 28
Estimated Overlapping Debt 29
Overlapping Taxes 29
General Operating Fund 30
TAX DATA **31**
Debt Service Tax 31
Maintenance and Operations Tax 31
Historical Tax Rate Distribution 31
Historical Tax Collections 31
Additional Penalties 31
Tax Roll Information 32
Principal Taxpayers 32
Tax Adequacy for Debt Service 33
TAXING PROCEDURES **33**
Authority to Levy Taxes 33
Property Tax Code and County-Wide Appraisal District 33
Property Subject to Taxation by the District 33
Tax Abatement 34
Valuation of Property for Taxation 34
District and Taxpayer Remedies 35
Levy and Collection of Taxes 35
Rollback of Operation and Maintenance Tax Rate 36
District's Rights in the Event of Tax Delinquencies 36
LEGAL MATTERS **37**
Legal Proceedings 37
No Material Adverse Change 37
No-Litigation Certificate 37
TAX MATTERS **37**
Tax Exemption 37
Qualified Tax-Exempt Obligations 38
Additional Federal Income Tax Considerations 38
PREPARATION OF OFFICIAL STATEMENT **40**
Sources and Compilation of Information 40
Financial Advisor 40
Consultants 40
Updating the Official Statement 40
Certification of Official Statement 40
CONTINUING DISCLOSURE OF INFORMATION **41**
Annual Reports 41
Event Notices 41
Availability of Information from the MSRB 41
Limitations and Amendments 42
Compliance With Prior Undertakings 42
MISCELLANEOUS **42**
AERIAL LOCATION MAP
PHOTOGRAPHS OF THE DISTRICT
APPENDIX A—Independent Auditor's Report and Financial Statements of the District for the year ended April 30, 2026

USE OF INFORMATION IN OFFICIAL STATEMENT

No dealer, broker, salesman or other person has been authorized to give any information or to make any representations other than those contained in this OFFICIAL STATEMENT, and, if given or made, such other information or representations must not be relied upon as having been authorized by the District.

This OFFICIAL STATEMENT is not to be used in an offer to sell or the solicitation of an offer to buy in any state in which such offer or solicitation is not authorized or in which the person making such offer or solicitation is not qualified to do so or to any person to whom it is unlawful to make such offer or solicitation.

All of the summaries of the statutes, resolutions, orders, contracts, audited financial statements, engineering and other related reports set forth in this OFFICIAL STATEMENT are made subject to all of the provisions of such documents. These summaries do not purport to be complete statements of such provisions, and reference is made to such documents, copies of which are available from Allen Boone Humphries Robinson LLP, Bond Counsel, 3200 Southwest Freeway, Suite 2600, Houston, Texas, 77027, for further information.

References to web site addresses presented herein are for informational purposes only and may be in the form of a hyperlink solely for the reader's convenience. Unless specified otherwise, such web sites and the information or links contained therein are not incorporated into, and are not part of, this OFFICIAL STATEMENT for purposes of, and as that term is defined in, SEC Rule 15c2-12, as amended.

This OFFICIAL STATEMENT contains, in part, estimates, assumptions and matters of opinion which are not intended as statements of fact, and no representation is made as to the correctness of such estimates, assumptions or matters of opinion, or as to the likelihood that they will be realized. Any information and expressions of opinion herein contained are subject to change without notice, and neither the delivery of this OFFICIAL STATEMENT nor any sale made hereunder shall, under any circumstances, create any implication that there has been no change in the affairs of the District or other matters described herein since the date hereof. However, the District has agreed to keep this OFFICIAL STATEMENT current by amendment or sticker to reflect material changes in the affairs of the District and, to the extent that information actually comes to its attention, the other matters described in this OFFICIAL STATEMENT until delivery of the Bonds to the Underwriter and thereafter only as specified in "PREPARATION OF OFFICIAL STATEMENT—Updating the Official Statement."

SALE AND DISTRIBUTION OF THE BONDS

Award of the Bonds

After requesting competitive bids for the Bonds, the District accepted the bid resulting in the lowest net effective interest rate, which bid was tendered by The GMS Group, LLC (the "Underwriter"), paying the interest rates shown on the cover page hereof, at a price of 97.000% of the principal amount thereof which resulted in a net effective interest rate of 5.855530% as calculated pursuant to Chapter 1204, Texas Government Code, as amended.

Prices and Marketability

The prices and other terms with respect to the offering and sale of the Bonds may be changed from time-to-time by the Underwriter after the Bonds are released for sale, and the Bonds may be offered and sold at prices other than the initial offering prices, including sales to dealers who may sell the Bonds into investment accounts. In connection with the offering of the Bonds, the Underwriter may over-allot or effect transactions which stabilize or maintain the market prices of the Bonds at levels above those which might otherwise prevail in the open market. Such stabilizing, if commenced, may be discontinued at any time.

The District has no control over trading of the Bonds in the secondary market. Moreover, there is no guarantee that a secondary market will be made in the Bonds. In such a secondary market, the difference between the bid and asked price of the Bonds may be greater than the difference between the bid and asked price of bonds of comparable maturity and quality issued by more traditional municipal entities, as bonds of such entities are more generally bought, sold or traded in the secondary market.

Securities Laws

No registration statement relating to the offer and sale of the Bonds has been filed with the Securities and Exchange Commission under the Securities Act of 1933, as amended, in reliance upon the exemptions provided thereunder. The Bonds have not been registered or qualified under the Securities Act of Texas in reliance upon various exemptions contained therein and the Bonds have not been registered or qualified under the securities laws of any other jurisdiction. The District assumes no responsibility for registration or qualification of the Bonds under the securities laws of any other jurisdiction in which the Bonds may be offered, sold or otherwise transferred. This disclaimer of responsibility for registration or qualification for sale or other disposition of the Bonds shall not be construed as an interpretation of any kind with regard to the availability of any exemption from securities registration or qualification provisions in such other jurisdiction.

OFFICIAL STATEMENT SUMMARY

The following is a brief summary of certain information contained herein which is qualified in its entirety by the detailed information and financial statements appearing elsewhere in this OFFICIAL STATEMENT. The summary should not be detached and should be used in conjunction with more complete information contained herein. A full review should be made of the entire OFFICIAL STATEMENT and of the documents summarized or described therein.

THE DISTRICT

Description... East Montgomery County Municipal Utility District No. 13 ("MUD 13") was created pursuant to Senate Bill 889, 79th Legislature, Regular Session, 2005, now codified as Chapter 8117, Texas Special District Local Laws Code, effective June 17, 2005. On August 12, 2022, the Board of Directors of MUD 13 approved an Order dividing MUD 13 into two districts: East Montgomery County Municipal Utility District No. 13A (the "District") and MUD 13. The District operates in accordance with Section 52, Article III, and Section 59, Article XVI, of the Texas Constitution, and the Texas Water Code, Chapters 49 and 54, as amended. See "THE DISTRICT."

Location... The District consists of approximately 300 acres of land and is located in east Montgomery County approximately 35 miles northeast of the central downtown business district of the City of Houston. The District is not located within the corporate city limits or extraterritorial jurisdiction of any city. The District lies wholly within unincorporated Montgomery County and within the boundaries of Splendora Independent School District. The District is generally bounded on the south by State Highway 242, on the west by East Montgomery County Municipal Utility District No. 12, and to the north by MUD 13. Access to the District is provided by Texas State Highway 242. See "THE DISTRICT—Description and Location" and "AERIAL LOCATION MAP."

The Developer… The developer of land within the District is Lennar Homes of Texas Land and Construction, Ltd., a Texas limited partnership, ("Lennar Homes") d.b.a. Friendswood Development Company (the "Developer"). The Developer is wholly owned by Lennar Corporation ("Lennar"), a publicly traded corporation whose stock is listed on the New York Stock Exchange under the ticker symbol "LEN." Lennar's activities include homebuilding, real estate investments, residential and commercial developments, and financial services operations throughout the United States. The Developer utilizes a combination of internal and external entities to act solely as land holding companies (the "Land Holding Companies"). The developed land within the Timbers Edge project (the "Project") boundaries is owned by Millrose Properties Texas, LLC, a Texas limited liability company ("Millrose"), and OHC Lennar Pool III, LLC, a Delaware limited liability company ("OHC Lennar"). The undeveloped land within the Project boundaries is owned by Andiron Multistate 1 LLC, a Delaware limited liability company ("Andiron"). Millrose, OHC Lennar, and Andiron are the Land Holding Companies utilized by the Developer in the District. The Land Holding Companies sell land to the Developer as needed for development.

Neither the Developer nor any other landowner is obligated to pay any principal of or interest on the Bonds. See "RISK FACTORS—Dependence on Major Taxpayers and the Developer," "THE DISTRICT—Status of Development," "—Future Development," "THE DEVELOPER" and "TAX DATA—Principal Taxpayers."

Status of Development… The District is being developed as primarily a single-family residential development. As of August 31, 2026, single-family residential development includes approximately 457 lots on approximately 90 acres located within the Project's Sections One through Three and Five. Of such, 108 homes were completed (87 occupied, 10 under contract to a buyer, 10 in a builders' name and 1 model home), 46 homes were under construction (17 under contract) and 303 lots were vacant. In addition, utilities and/or paving are under construction for 135 traditional single family residential lots on approximately 33 acres with construction expected to be completed in fourth quarter of 2026.

Approximately 82 acres are not developable (public right-of-way, detention, lakes, amenities, open spaces, easements, parks and utility sites), and approximately 95 developable acres remain undeveloped. See "RISK FACTORS," "THE DISTRICT—Status of Development," and "TAX DATA—Principal Taxpayers."

Homebuilding... Lennar Homes is the sole homebuilder with the District. According to the Developer, new homes in the District range in price from $180,000 to $350,000.

Joint Facilities… The District is currently negotiating a Joint Facilities Agreement with East Montgomery County Municipal Utility District No. 8B ("MUD 8B") relating to capacity at the District's water plant. Under the agreement as currently contemplated, the District would own and operate the water plant, and MUD 8B would reserve capacity for, and pay its proportional share of costs allocable to 500 equivalent single-family connections. As of the date of this Official Statement, the Joint Facilities Agreement has not been executed, and there can be no assurance that it will be executed, or that, if executed, its terms will not differ materially from those described above. See "THE SYSTEM – Joint Facilities."

Payment Record… The Bonds are the District's first issuance of debt. The District will capitalize twelve (12) months of interest from Bond proceeds. See "USE AND DISTRIBUTION OF BOND PROCEEDS" and "FINANCIAL INFORMATION CONCERNING THE DISTRICT (UNAUDITED)."

THE BONDS

Description... The $4,350,000 Unlimited Tax Road Bonds, Series 2026 (the "Bonds") are being issued as fully registered bonds pursuant to a resolution (the "Bond Resolution") authorizing the issuance of the Bonds adopted by the District's Board of Directors (the "Board"). The Bonds are scheduled to mature serially on September 1 in the years 2028 through 2038, both inclusive, and as term bonds maturing on September 1 in each of the years 2040, 2042, 2044, 2047, and 2052 (the "Term Bonds"), in the principal amounts and accrue interest at the rates shown on the cover page hereof. Interest on the Bonds accrues from the Date of Delivery, and is payable on March 1, 2027, and each September 1 and March 1 thereafter, until maturity or prior redemption. The Bonds will be issued in denominations of $5,000 or integral multiples of $5,000. See "THE BONDS."

Book-Entry-Only System... The Depository Trust Company ("DTC"), New York, New York, will act as securities depository for the Bonds. The Bonds will be issued as fully-registered securities registered in the name of Cede & Co. (DTC's partnership nominee) or such other name as may be requested by an authorized representative of DTC. One fully- registered certificate will be issued for each maturity of the Bonds and will be deposited with DTC. See "BOOK-ENTRY-ONLY SYSTEM."

Redemption... Bonds maturing on or after September 1, 2033, are subject to redemption prior to their maturity dates in whole, or from time to time in part, at the option of the District on September 1, 2032, or on any date thereafter at a price of par value plus unpaid accrued interest from the most recent Interest Payment Date to the date fixed for redemption. The Term Bonds are also subject to mandatory sinking fund redemption as more fully described herein. See "THE BONDS—Redemption Provisions."

Use of Proceeds... Proceeds of the Bonds will be used to finance road facilities as described herein under "USE AND DISTRIBUTION OF BOND PROCEEDS." In addition, Bond proceeds will be used to capitalize twelve (12) months of interest on the Bonds; to pay interest on funds advanced by the Developer on behalf of the District; to pay engineering fees and administrative costs; and to pay certain other costs related to the issuance of the Bonds. See "USE AND DISTRIBUTION OF BOND PROCEEDS."

Authority for Issuance... The Bonds are the first series of bonds issued out of an aggregate of $557,500,000 principal amount of unlimited tax bonds authorized by the District's voters for the purpose of constructing roads and related improvements. The Bonds are issued by the District pursuant to the terms and provisions of Article III, Section 52 of the Texas Constitution, the general laws of the State of Texas, including, without limitation, Chapters 49 and 54 of the Texas Water Code, as amended, Chapter 8117 of the Texas Special District Local Laws Code and a resolution authorizing the issuance of the Bonds (the "Bond Resolution"). See and "THE BONDS—Authority for Issuance," "—Issuance of Additional Debt," and "RISK FACTORS—Future Debt."

Source of Payment... Principal of and interest on the Bonds are payable from the proceeds of an annual ad valorem tax, without legal limitation as to rate or amount, levied upon all taxable property within the District. The Bonds are obligations of the District and are not obligations of the State of Texas, Montgomery County or any entity other than the District. See "THE BONDS—Source of Payment."

Municipal Bond Rating... The District has not applied for an underlying investment grade rating nor is it expected that the District would have been successful if such application had been made.

Qualified Tax-Exempt Obligations... The Bonds have been designated as "qualified tax-exempt obligations" for financial institutions. See "TAX MATTERS—Qualified Tax-Exempt Obligations."

Bond Counsel...	Allen Boone Humphries Robinson LLP, Houston, Texas. See "MANAGEMENT OF THE DISTRICT" and "LEGAL MATTERS."
Financial Advisor...	Masterson Advisors LLC, Houston, Texas.
Disclosure Counsel...	McCall, Parkhurst & Horton L.L.P., Houston, Texas.
Paying Agent/Registrar...	The Bank of New York Mellon Trust Company, N.A., Houston, Texas.

RISK FACTORS

The purchase and ownership of the Bonds are subject to special risk factors and all prospective purchasers are urged to examine carefully this entire OFFICIAL STATEMENT with respect to the investment security of the Bonds, including particularly the section captioned "RISK FACTORS."

SELECTED FINANCIAL INFORMATION (UNAUDITED)

2026 Certified Taxable Assessed Valuation	$20,384,514	(a)
Estimated Taxable Assessed Valuation as of August 15, 2026	$34,658,093	(b)
Gross Direct Debt Outstanding (the Bonds)	$4,350,000	(c)
Estimated Overlapping Debt	2,468,925	(d)
Gross Direct Debt and Estimated Overlapping Debt	$6,818,925	
Ratio of Gross Direct Debt to:		
Estimated Taxable Assessed Valuation as of August 15, 2026	12.55%	
Ratio of Gross Direct Debt and Estimated Overlapping Debt to:		
Estimated Taxable Assessed Valuation as of August 15, 2026	19.67%	
Road Debt Service Funds Available:		
Capitalized Interest from Bonds Proceeds	$484,535	(e)
Operating Funds Available as of September 17, 2026	$37,069	(f)
2026 Total Tax Rate (All Maintenance and Operations)	$1.50	
Average Annual Debt Service Requirement (2027-2052)	$326,040	(g)
Maximum Annual Debt Service Requirement (2051)	$341,250	(g)
Tax Rate Required to Pay Average Annual Debt Service (2027-2052) at a 90% Collection Rate Based upon Estimated Taxable Assessed Valuation as of August 15, 2026	$1.05	(h)
Tax Rate Required to Pay Maximum Annual Debt Service (2051) at a 90% Collection Rate Based upon Estimated Taxable Assessed Valuation as of August 15, 2026	$1.10	(h)
Status of Development as of August 31, 2026 (i):		
Homes Completed (87 Occupied, 10 Under Contract, 10 in a Builders' Name, & 1 Model Home)	108	
Homes Under Construction (17 Under Contract)	46	
Vacant Lots Available for Home Construction	303	
Lots Under Construction	135	
Estimated Population	305	(j)

(a) As certified by the Montgomery Central Appraisal District (the "Appraisal District"). See "TAXING PROCEDURES."
(b) As provided by the Appraisal District. Such amount is only an estimate of the taxable assessed value on August 15, 2026, and may be revised upward or downward once certified by the Appraisal District. Increases in value occurring between January 1, 2026 and August 15, 2026 will be certified as of January 1, 2027. See "TAXING PROCEDURES."
(c) After the issuance of the Bonds.
(d) See "FINANCIAL INFORMATION CONCERNING THE DISTRICT (UNAUDITED)—Estimated Overlapping Debt," and "—Overlapping Taxes."
(e) The District will capitalize twelve (12) months of interest from the Bonds proceeds and deposit such funds in the Road Debt Service Fund. See "THE BONDS—Funds" and "USE AND DISTRIBUTION OF BOND PROCEEDS."
(f) See "RISK FACTORS—Operating Funds."
(g) The District expects to levy its initial debt service tax in 2027. See "FINANCIAL INFORMATION CONCERNING THE DISTRICT (UNAUDITED)—Debt Service Requirements."
(h) See "RISK FACTORS—Possible Impact on District Tax Rates" and "TAX DATA—Tax Adequacy for Debt Service."
(i) See "THE DISTRICT—Status of Development."
(j) Based upon 3.5 persons per occupied single-family residence.

OFFICIAL STATEMENT

EAST MONTGOMERY COUNTY MUNICIPAL UTILITY DISTRICT NO. 13A

(A political subdivision of the State of Texas located within Montgomery County)

$4,350,000
UNLIMITED TAX ROAD BONDS
SERIES 2026

This OFFICIAL STATEMENT provides certain information in connection with the issuance by East Montgomery County Municipal Utility District No. 13A (the "District") of its $4,350,000 Unlimited Tax Road Bonds, Series 2026 (the "Bonds").

The Bonds are issued by the District pursuant to the terms and provisions of Article III, Section 52 of the Texas Constitution, the general laws of the State of Texas, including, without limitation, Chapters 49 and 54 of the Texas Water Code, as amended, Chapter 8117 of the Texas Special District Local Laws Code, an election held within the District and a resolution authorizing the issuance, sale and delivery of the Bonds adopted by the Board of Directors of the District (the "Bond Resolution").

This OFFICIAL STATEMENT includes descriptions, among others, of the Bonds and the Bond Resolution, and certain other information about the District, Lennar Homes of Texas Land and Construction Ltd., a Texas limited partnership ("Lennar Homes") d.b.a. Friendswood Development Company (the "Developer"), Millrose Properties Texas, LLC ("Millrose"), OHC Lennar Pool III, LLC ("OHC Lennar"), and Andiron Multistate I LLC ("Andiron") (together the "Land Holding Companies"), and development activity in the District. All descriptions of documents contained herein are only summaries and are qualified in their entirety by reference to each document. Copies of certain of the documents may be obtained from Allen Boone Humphries Robinson LLP, Bond Counsel, 3200 Southwest Freeway, Suite 2600, Houston, Texas 77027.

RISK FACTORS

General

The Bonds are obligations solely of the District and are not obligations of the State of Texas, Montgomery County, or any entity other than the District. Payment of the principal of and interest on the Bonds depends upon the ability of the District to collect taxes levied on taxable property within the District in an amount sufficient to service the District's bonded debt or, in the event of foreclosure, on the value of the taxable property in the District and the taxes levied by the District and other taxing authorities upon the property within the District. See "THE BONDS—Source of Payment." The collection by the District of delinquent taxes owed to it and the enforcement by Registered Owners of the District's obligation to collect sufficient taxes may be a costly and lengthy process. Furthermore, the District cannot and does not make any representations that continued development of taxable property within the District will accumulate or maintain taxable values sufficient to justify continued payment of taxes by property owners or that there will be a market for the property or that owners of the property will have the ability to pay taxes. See "Registered Owners' Remedies and Bankruptcy Limitations" below.

Dependence on Major Taxpayers and the Developer

There is a high concentration of ownership of taxable value in the District and the District is in the early stages of development. The ten principal taxpayers represent $19,319,870 or 94.78% of the 2026 Certified Taxable Assessed Valuation of $20,384,514 within the District as of January 1, 2026. See "THE DEVELOPER" and "TAX DATA—Principal Taxpayers." The Land Holding Companies represent $17,394,130 or 85.33% of the 2026 Certified Taxable Assessed Valuation, and the Developer represents $1,670,740 or 8.20% of the 2026 Certified Taxable Assessed Valuation. An accurate principal taxpayer list related to the Estimated Taxable Assessed Valuation as of August 15, 2026, of $34,658,093, is not available as of the date hereof. The ability of any principal taxpayer to make full and timely payments of taxes levied against its property by the District and similar taxing authorities will directly affect the District's ability to meet its debt service obligations. If, for any reason, any one or more principal taxpayers do not pay taxes due or do not pay taxes in a timely manner, the District may need to levy additional taxes or use other funds available for debt service purposes. However, the District has not covenanted in the Bond Resolution, nor is it required by Texas law, to maintain any particular balance in its Road Debt Service Fund or any other funds to allow for any such delinquencies. Therefore, failure by one or more principal taxpayers to pay their taxes could have a material adverse effect upon the District's ability to pay debt service on the Bonds. See "Tax Collections Limitations and Foreclosure Remedies" herein.

The Developer and its affiliates have informed the District that their current plans are to continue developing its property in the District and/or marketing lots and commercial tracts. However, neither the Developer nor any future developer is obligated to implement development plans on any particular schedule or at all. Thus, the furnishing of any information related to any proposed development should not be interpreted as a commitment. The District makes no representation about the probability of development continuing in a timely manner or about the ability of the Developer and other landowners to implement any plan of development. Furthermore, there is no restriction on any landowner's right to sell land. The District can make no prediction as to the effects that current or future economic conditions or governmental circumstances may have on any plans of the Developer, their affiliates or any other landowners. See "THE DEVELOPER," and "THE DISTRICT—Status of Development."

Operating Funds

The District has levied a total tax rate in 2026 consisting of only maintenance and operations tax in the amount of $1.50 per $100 of taxable assessed valuation. The District expects to levy its initial debt service tax in 2027. The District's unaudited General Fund balance as of September 17, 2026 was $37,069. The revenue produced from the 2026 maintenance and operations tax rate or a reduced 2027 maintenance and operations tax rate and water and sewer services may not be sufficient to offset the operating expenses of the District. Continued maintenance of a positive Operating Fund balance may depend upon (1) cash subsidies from the Developer, and (2) continued development and increased amounts of maintenance and operations tax revenue. If funds from these sources are not forthcoming, the District would have to increase its maintenance and operations tax rate. Such an increase may result in a total District tax rate excess of similar developments and could adversely affect the continued development of the District, as well as the willingness of taxpayers to pay taxes on their property. See "—Dependence on Major Taxpayers and the Developer" herein, "THE DEVELOPER" and "FINANCIAL INFORMATION CONCERNING THE DISTRICT (UNAUDITED)—General Operating Fund."

Undeveloped Acreage and Vacant Lots

There are approximately 95 developable acres of land within the District that have not been fully provided with water, wastewater and storm drainage facilities necessary to the construction of new development approximately 33 acres of land currently under construction with expected completion in the fourth quarter of 2026 and 303 lots that remain vacant. The District makes no representation as to when or if development of the undeveloped acreage will occur or the success of any homebuilding programs. Failure of the Developer to develop the developable land or of the Developer or other builders to construct taxable improvements on the land could restrict the rate of growth of taxable values in the District.

Economic Factors and Interest Rates

A substantial percentage of the taxable value of the District results from the current market value of single-family homes, vacant lots, and undeveloped land. The market value of such properties and undeveloped land is related to general economic conditions in the greater Houston region and the national economy and those conditions can affect the demand for residences. Demand for properties of this type, and undeveloped land can be significantly affected by factors such as interest rates, credit availability (see "Credit Markets and Liquidity in the Financial Markets" below), construction costs and the prosperity and demographic characteristics of the urban center toward which the marketing of lots is directed. Decreased levels of construction activity would tend to restrict the growth of property values in the District or could impact such values.

Credit Markets and Liquidity in the Financial Markets

Interest rates and the availability of development funding have a direct impact on the construction activity, particularly short-term interest rates at which developers are able to obtain financing for development costs. Interest rate levels may affect the ability of a landowner with undeveloped property to undertake and complete construction activities within the District. Because of the numerous and changing factors affecting the availability of funds, the District is unable to assess the future availability of such funds for continued construction within the District. In addition, since the District is located approximately 35 miles from the central downtown business district of the City of Houston, the success of development within the District and growth of District taxable property values are, to a great extent, a function of the greater Houston metropolitan and regional economies and the national financial and credit markets. A downturn in the economic conditions of the City of Houston and the nation could adversely affect development and building plans in the District and restrain the growth or reduce the value of the District's property tax base.

Developer Obligation to the District

There are no commitments from or obligations of the Developer or any other landowner to the District to proceed at any particular rate or according to any specified plan with the development of land or construction of improvements in the District, and there is no restriction on any landowner's right to sell its land. Failure to construct taxable improvements on developed tracts of land or developed lots could restrict the rate of growth of taxable values in the District. The District cannot and does not make any representations that over the life of the Bonds the District will increase or maintain its taxable property. See "THE DEVELOPER."

Possible Impact on District Tax Rates

Assuming no further development, the value of the land and improvements currently within the District will be the major determinant of the ability or willingness of owners of property within the District to pay their taxes. After issuance of the Bonds, the maximum annual debt service requirement will be $341,250 (2051), and the average annual debt service requirement will be $326,040 (2027-2052 inclusive). Assuming no increase or decrease from the Estimated Taxable Assessed Valuation as of August 15, 2026 of $34,658,093, the issuance of no additional debt, and no other funds available for the payment of debt service, tax rates of $1.10 and $1.05 per $100 of taxable assessed valuation at a ninety percent (90%) collection rate would be necessary to pay the maximum annual debt service requirement and the average annual debt service requirements, respectively. Although calculations have been made regarding average and maximum tax rates necessary to pay the debt service on the Bonds based upon the Estimated Taxable Assessed Valuation as of August 15, 2026, the District can make no representations regarding the future level of assessed valuation within the District. See "FINANCIAL INFORMATION CONCERNING THE DISTRICT (UNAUDITED)—Debt Service Requirements" and "TAX DATA—Tax Adequacy for Debt Service."

No representation or suggestion is made that the Estimated Taxable Assessed Valuation as of August 15, 2026 will be the amounts finally certified by the Appraisal District and no person should rely upon such amounts or their inclusion herein as assurance of their attainment. The Estimated Taxable Assessed Valuation is provided by the Appraisal District for informational purposes only. No tax will be levied on such amount until it is certified. Increases in value occurring between January 1, 2026 and August 15, 2026, will be certified as of January 1, 2027, and provided for purposes of taxation in the fall of 2027. See "TAXING PROCEDURES."

Increase in Costs of Building Materials

As a result of supply issues, shipping constraints, and ongoing trade disputes (including tariffs), there have been recent substantial increases in the cost of lumber and other building materials, causing many homebuilders and general contractors to experience budget overruns. Further, the unpredictable nature of current trade policy (including the threatened imposition of tariffs) may impact the ability of the Developer or other homebuilders in the District to estimate costs. Additionally, immigration policies may affect the State's workforce, and any labor shortages that could occur may impact the rate of construction within the District. Uncertainty surrounding availability and cost of materials may result in decreased levels of construction activity and may restrict the growth of property values in the District. The District makes no representations regarding the probability of development or homebuilding continuing in a timely manner or the effects that current or future economic or governmental circumstances may have on any plans of the Developer or other homebuilders.

Competition

The demand for and construction of single-family homes in the District could be affected by competition from other residential developments located in the north/northeastern portion of the Houston metropolitan area, including within Montgomery County. In addition to competition for new home sales from other developments, there are numerous previously-owned homes in the area of the District and in more established neighborhoods. Such homes could represent additional competition for new homes proposed to be sold within the District.

The competitive position of the Developer in the sale of developed lots and the construction of single-family residential houses within the District is affected by most of the factors discussed in this section. Such a competitive position directly affects the growth and maintenance of taxable values in the District. The District can give no assurance that building and marketing programs in the District by the Developer will be implemented or, if implemented, will be successful.

Tax Collections Limitations and Foreclosure Remedies

The District's ability to make debt service payments may be adversely affected by its inability to collect ad valorem taxes. Under Texas law, the levy of ad valorem taxes by the District constitutes a lien in favor of the District on a parity with the liens of all other state and local taxing authorities on the property against which taxes are levied, and such lien may be enforced by foreclosure. The District's ability to collect ad valorem taxes through such foreclosure may be impaired by market conditions limiting the proceeds from a foreclosure sale of taxable property and collection procedures. While the District has a lien on taxable property within the District for taxes levied against such property, such lien can be foreclosed only in a judicial proceeding. The costs of collecting any such taxpayer's delinquencies could substantially reduce the net proceeds to the District from a tax foreclosure sale. Finally, a bankruptcy court with jurisdiction over bankruptcy proceedings initiated by or against a taxpayer within the District pursuant to the Federal Bankruptcy Code could stay any attempt by the District to collect delinquent ad valorem taxes against such taxpayer. In addition to the automatic stay against collection of delinquent taxes afforded a taxpayer during the pendency of a bankruptcy, a bankruptcy could affect payment of taxes in two other ways: first, a debtor's confirmation plan may allow a debtor to make installment payments on delinquent taxes for up to six years; and, second, a debtor may challenge, and a bankruptcy court may reduce, the amount of any taxes assessed against the debtor, including taxes that have already been paid. See "TAXING PROCEDURES—District's Rights in the Event of Tax Delinquencies."

Specific Flood Type Risks

The District may be subject to the following flood risks:

Ponding (or Pluvial) Flood: Ponding, or pluvial, flooding occurs when heavy rainfall creates a flood event independent of an overflowing water body, typically in relatively flat areas. Intense rainfall can exceed the drainage capacity of a drainage system, which may result in water within the drainage system becoming trapped and diverted onto streets and nearby property until it is able to reach a natural outlet. Ponding can also occur in a flood pool upstream or behind a dam, levee or reservoir.

Riverine (or Fluvial) Flood: Riverine, or fluvial, flooding occurs when water levels rise over the top of river, bayou or channel banks due to excessive rain from tropical systems making landfall and/or persistent thunderstorms over the same area for extended periods of time. The damage from a riverine flood can be widespread. The overflow can affect smaller rivers and streams downstream, or may sheet-flow over land. Flash flooding is a type of riverine flood that is characterized by an intense, high velocity torrent of water that occurs in an existing river channel with little to no notice. Flash flooding can also occur even if no rain has fallen, for instance, after a levee, dam or reservoir has failed or experienced an uncontrolled release, or after a sudden release of water by a debris or ice jam. In addition, planned or unplanned controlled releases from a dam, levee or reservoir also may result in flooding in areas adjacent to rivers, bayous or manmade drainage systems (canals or channels) downstream.

Potential Effects of Oil Price Fluctuations on the Houston Area

The economy of the Houston area has, in the past, been particularly affected by adverse conditions in the oil and gas industry, and such conditions and their spillover effects into other industries could result in declines in the demand for residential and commercial property in the Houston area and could reduce or negatively affect property values or homebuilding activity within the District. The District cannot predict the impact that negative conditions in the oil industry could have on property values within the District.

Extreme Weather Events

The greater Houston area, including the District, is subject to occasional severe weather events, including tropical storms and hurricanes. If the District were to sustain damage to its facilities requiring substantial repair or replacement, or if substantial damage were to occur to taxable property within the District as a result of such a weather event, the investment security of the Bonds could be adversely affected. The greater Houston area has experienced multiple storms exceeding a 0.2% probability (i.e. "500-year flood" events) since 2015, including Hurricane Harvey, which made landfall along the Texas Gulf Coast on August 25, 2017, and brought historic levels of rainfall during the successive four days.

If a future weather event significantly damaged all or part of the improvements within the District, the assessed value of property within the District could be substantially reduced, which could result in a decrease in tax revenues and/or necessitate an increase in the District's tax rate. Further, there can be no assurance that a casualty loss to taxable property within the District will be covered by insurance (or that property owners will even carry flood or other casualty insurance), that any insurance company will fulfill its obligation to provide insurance proceeds, or that insurance proceeds will be used to rebuild or repair any damaged improvements within the District. Even if insurance proceeds are available and improvements are rebuilt, there could be a lengthy period in which assessed values within the District could be adversely affected. See "THE SYSTEM—100-Year Flood Plain."

Registered Owners' Remedies and Bankruptcy Limitations

If the District defaults in the payment of principal, interest, or redemption price on the Bonds when due, or if it fails to make payments into any fund or funds created in the Bond Resolution, or defaults in the observation or performance of any other covenants, conditions, or obligations set forth in the Bond Resolution, the Registered Owners have the statutory right of a writ of mandamus issued by a court of competent jurisdiction requiring the District and its officials to observe and perform the covenants, obligations, or conditions prescribed in the Bond Resolution. Except for mandamus, the Bond Resolution does not specifically provide for remedies to protect and enforce the interests of the Registered Owners. There is no acceleration of maturity of the Bonds in the event of default and, consequently, the remedy of mandamus may have to be relied upon from year to year. Further, there is no trust indenture or trustee, and all legal actions to enforce such remedies would have to be undertaken at the initiative of, and be financed by, the Registered Owners.

Statutory language authorizing local governments such as the District to sue and be sued does not waive the local government's sovereign immunity from suits for money damages, so that in the absence of other waivers of such immunity by the Texas Legislature, a default by the District in its covenants in the Bond Resolution may not be reduced to a judgment for money damages. If such a judgment against the District were obtained, it could not be enforced by direct levy and execution against the District's property. Further, the Registered Owners cannot themselves foreclose on property within the District or sell property within the District to enforce the tax lien on taxable property to pay the principal of and interest on the Bonds. The enforceability of the rights and remedies of the Registered Owners may further be limited by a State of Texas statute reasonably required to attain an important public purpose or by laws relating to bankruptcy, reorganization or other similar laws of general application affecting the rights of creditors of political subdivisions, such as the District.

Subject to the requirements of Texas law discussed below, a political subdivision such as the District may voluntarily file a petition for relief from creditors under Chapter 9 of the Federal Bankruptcy Code, 11 U.S.C. Sections 901- 946. The filing of such petition would automatically stay the enforcement of a Registered Owner's remedies, including mandamus. The automatic stay would remain in effect until the federal bankruptcy judge hearing the case dismisses the petition, enters an order granting relief from the stay or otherwise allows creditors to proceed against the petitioning political subdivision. A political subdivision such as the District may qualify as a debtor eligible to proceed in a Chapter 9 case only if it is (1) authorized to file for federal bankruptcy protection by applicable state law, (2) is insolvent or unable to meet its debts as they mature, (3) desires to effect a plan to adjust such debts, and (4) has either obtained the agreement of or negotiated in good faith with its creditors or is unable to negotiate with its creditors because negotiation is impracticable. Special districts such as the District must obtain the approval of the Texas Commission on Environmental Quality (the "TCEQ") as a condition to seeking relief under the Federal Bankruptcy Code. The TCEQ is required to investigate the financial condition of a financially troubled district and authorize such district to proceed under federal bankruptcy law only if such district has fully exercised its rights and powers under Texas law and remains unable to meet its debts and other obligations as they mature.

Notwithstanding noncompliance by a district with Texas law requirements, the District could file a voluntary bankruptcy petition under Chapter 9, thereby invoking the protection of the automatic stay until the bankruptcy court, after a hearing, dismisses the petition. A federal bankruptcy court is a court of equity and federal bankruptcy judges have considerable discretion in the conduct of bankruptcy proceedings and in making the decision of whether to grant the petitioning District relief from its creditors. While such a decision might be appealable, the concomitant delay and loss of remedies to the Registered Owner could potentially and adversely impair the value of the Registered Owner's claim.

If a petitioning district were allowed to proceed voluntarily under Chapter 9 of the Federal Bankruptcy Code, it could file a plan for an adjustment of its debts. If such a plan were confirmed by the bankruptcy court, it could, among other things, affect Registered Owners by reducing or eliminating the amount of indebtedness, deferring or rearranging the debt service schedule, reducing or eliminating the interest rate, modifying or abrogating the collateral or security arrangements, substituting (in whole or in part) other securities, and otherwise compromising and modifying the rights and remedies of the Registered Owners' claims against a district.

A district may not be forced into involuntary bankruptcy.

Future Debt

The District has the right to issue obligations other than the Bonds, including tax anticipation notes and bond anticipation notes, and to borrow for any valid corporate purpose. A total of $557,500,000 principal amount of unlimited tax bonds for constructing road facilities and related improvements and the refunding of such bonds has been authorized by voters in the District, $833,000,000 principal amount of unlimited tax bonds for constructing or acquiring water, wastewater and drainage facilities and the refunding of such bonds, and $110,500,000 principal amount of unlimited tax bonds for constructing or acquiring parks and recreational facilities and the refunding of such bonds. After issuance of the Bonds, $553,150,000 in principal amount of unlimited tax bonds for acquiring or constructing road facilities, all of the unlimited tax bonds for water, wastewater and drainage facilities and all of the unlimited tax bonds for constructing or acquiring parks and recreational facilities will remain authorized but unissued. In addition, voters may authorize the issuance of additional bonds secured by ad valorem taxes. The issuance of additional obligations may increase the District's tax rate and adversely affect the security for, and the investment quality and value of, the Bonds. Such bonds may finance facilities which are not necessarily related to increased taxable values in the District. See "THE BONDS—Issuance of Additional Debt."

To date, the Developer has advanced certain funds for construction of water, wastewater and drainage facilities and roads and related improvements for which it has not been reimbursed. After the reimbursements are made with Bond proceeds, the District will owe approximately $27,500,000 to the Developer for water, wastewater and drainage facilities and for roads and related improvements constructed on the District's behalf. The District intends to issue additional bonds in order to reimburse the Developer for monies currently owed. The District does not employ any formula with respect to appraised valuations, tax collections or otherwise to limit the amount of parity bonds which it may issue. Further, the principal amount of unlimited tax bonds issued by the District for constructing and/or acquiring park and recreational facilities may not exceed one percent (1%) of the District's certified taxable assessed valuation, unless the District meets certain financial feasibility requirements under the TCEQ rules, in which case the outstanding principal amount of such bonds issued by the District may exceed an amount equal to one percent (1%) but not three percent (3%) of the value of the taxable property in the District. The issuance of additional bonds to finance water, wastewater, drainage and recreational facilities (but not roads) is subject to approval by the TCEQ pursuant to its rules regarding issuance and feasibility of bonds. In addition, future changes in health or environmental regulations could require the construction and financing of additional improvements without any corresponding increases in taxable value in the District. See "THE BONDS—Issuance of Additional Debt."

Marketability of the Bonds

The District has no understanding with the Underwriter regarding the reoffering yields or prices of the Bonds and has no control over trading of the Bonds in the secondary market. Moreover, there is no assurance that a secondary market will be made in the Bonds. If there is a secondary market, the difference between the bid and asked price of the Bonds may be greater than the difference between the bid and asked price of bonds of comparable maturity and quality issued by more traditional issuers, as such bonds are more generally bought, sold or traded in the secondary market.

Environmental Regulations

Wastewater treatment and water supply facilities are subject to stringent and complex environmental laws and regulations. Facilities must comply with environmental laws at the federal, state, and local levels. These laws and regulations can restrict or prohibit certain activities that affect the environment in many ways such as:

- Requiring permits for construction and operation of water wells, wastewater treatment and other facilities;
- Restricting the manner in which wastes are treated and released into the air, water and soils;
- Restricting or regulating the use of wetlands or other properties; or
- Requiring remedial action to prevent or mitigate pollution.

Sanctions against a municipal utility district or other type of special purpose district for failure to comply with environmental laws and regulations may include a variety of civil and criminal enforcement measures, including assessment of monetary penalties, imposition of remedial requirements and issuance of injunctions to ensure future compliance. Environmental laws and compliance with environmental laws and regulations can increase the cost of planning, designing, constructing and operating water production and wastewater treatment facilities. Environmental laws can also inhibit growth and development within the District. Further, changes in regulations occur frequently, and any changes that result in more stringent and costly requirements could materially impact the District.

Air Quality Issues: Air quality control measures required by the United States Environmental Protection Agency (the "EPA") and the TCEQ may impact new industrial, commercial and residential development in the Houston area. Under the Clean Air Act ("CAA") Amendments of 1990, the eight-county Houston-Galveston-Brazoria area ("HGB Area")—Harris, Galveston, Brazoria, Chambers, Fort Bend, Waller, Montgomery and Liberty Counties—has been designated a nonattainment area under two separate federal ozone standards: the eight-hour ozone standard of 75 ppb promulgated by the EPA in 2008 (the "2008 Ozone Standard"), and the EPA's most-recent promulgation of an even lower, 70 ppb eight-hour ozone standard in 2015 (the "2015 Ozone Standard"). While the State of Texas has been able to demonstrate steady progress and improvements in air quality in the HGB Area, the HGB Area remains subject to CAA nonattainment requirements.

The HGB Area is currently designated as a "severe" nonattainment area under the 2008 Ozone Standard, with an attainment deadline of July 20, 2027. If the EPA ultimately determines that the HGB Area has failed to meet the attainment deadline based on the relevant data, the area is subject to reclassification to a nonattainment classification that provides for more stringent controls on emissions from the industrial sector. In addition, the EPA may impose a moratorium on the awarding of federal highway construction grants and other federal grants for certain public works construction projects if it finds that an area fails to demonstrate progress in reducing ozone levels.

The HGB Area is currently designated as a "serious" nonattainment area under the 2015 Ozone Standard, with an attainment deadline of August 3, 2027. For purposes of the 2015 Ozone Standard, the HGB Area consists of only six counties: Brazoria, Chambers, Fort Bend, Galveston, Harris, and Montgomery Counties.

In order to demonstrate progress toward attainment of the EPA's ozone standards, the TCEQ has established a state implementation plan ("SIP") for the HGB Area setting emission control requirements, some of which regulate the inspection and use of automobiles. These types of measures could impact how people travel, what distances people are willing to travel, where people choose to live and work, and what jobs are available in the HGB Area. These SIP requirements can negatively impact business due to the additional permitting/regulatory constraints that accompany this designation and because of the community stigma associated with a nonattainment designation. It is possible that additional controls will be necessary to allow the HGB Area to reach attainment with the ozone standards by the EPA's attainment deadlines. These additional controls could have a negative impact on the HGB Area's economic growth and development.

Water Supply & Discharge Issues: Water supply and discharge regulations that municipal utility districts, including the District, may be required to comply with involve: (1) groundwater well permitting and surface water appropriation; (2) public water supply systems; (3) wastewater discharges from treatment facilities; (4) storm water discharges; and (5) wetlands dredge and fill activities. Each of these is addressed below:

Certain governmental entities regulate groundwater usage in the HGB Area. A municipal utility district or other type of special purpose district that (i) is located within the boundaries of such an entity that regulates groundwater usage, and (ii) relies on local groundwater as a source of water supply, may be subject to requirements and restrictions on the drilling of water wells and/or the production of groundwater that could affect both the engineering and economic feasibility of district water supply projects.

Pursuant to the federal Safe Drinking Water Act ("SDWA") and the EPA's National Primary Drinking Water Regulations ("NPDWRs"), which are implemented by the TCEQ's Water Supply Division, a municipal utility district's provision of water for human consumption is subject to extensive regulation as a public water system. Municipal utility districts must generally provide treated water that meets the primary and secondary drinking water quality standards adopted by the TCEQ, the applicable disinfectant residual and inactivation standards, and the other regulatory action levels established under the agency's rules. The EPA has established NPDWRs for more than ninety (90) contaminants and has identified and listed other contaminants which may require national drinking water regulation in the future. Further, the EPA has established a NPDWR for six (6) Per- and Polyflouroalkyl Substances ("PFAS"), which requires public water systems to perform certain monitoring and remediation measures. Public water systems may be subject to additional PFAS regulation in the future, which could increase the cost of constructing, operating, and maintaining water production and distribution facilities.

Texas Pollutant Discharge Elimination System ("TPDES") permits set limits on the type and quantity of discharge, in accordance with state and federal laws and regulations. The TCEQ reissued the TPDES Construction General Permit (TXR150000) ("CGP"), with an effective date of March 5, 2023, which is a general permit authorizing the discharge of stormwater runoff associated with small and large construction sites and certain non-stormwater discharges into surface water in the state. The CGP has a 5-year permit term, and is then subject to renewal. Moreover, the Clean Water Act ("CWA") and Texas Water Code require municipal wastewater treatment plants to meet secondary treatment effluent limitations and more stringent water quality-based limitations and requirements to comply with the Texas water quality standards. Any water quality-based limitations and requirements with which a municipal utility district must comply may have an impact on the municipal utility district's ability to obtain and maintain compliance with TPDES permits.

The TCEQ issued the General Permit for Phase II (Small) Municipal Separate Storm Sewer Systems (the "MS4 Permit") on August 15, 2024. The MS4 Permit authorizes the discharge of stormwater to surface water in the state from small municipal separate storm sewer systems. While the District is currently not subject to the MS4 Permit, if the District's inclusion were required at a future date, the District could incur substantial costs to develop, implement, and maintain the necessary plans as well as to install or implement best management practices to minimize or eliminate unauthorized pollutants that may otherwise be found in stormwater runoff in order to comply with the MS4 Permit.

Operations of utility districts, including the District, are also potentially subject to requirements and restrictions under the CWA regarding the use and alteration of wetland areas that are within the "waters of the United States." The District must obtain a permit from the United States Army Corps of Engineers ("USACE") if operations of the District require that wetlands be filled, dredged, or otherwise altered.

In 2023, the Supreme Court of the United States issued its decision in *Sackett v. EPA*, which clarified the definition of "waters of the United States" and significantly restricted the reach of federal jurisdiction under the CWA. Under the *Sackett* decision, "waters of the United States" includes only geographical features that are described in ordinary parlance as "streams, oceans, rivers, and lakes" and to adjacent wetlands that are indistinguishable from such bodies of water due to a continuous surface connection. Subsequently, the EPA and USACE issued a final rule amending the definition of "waters of the United States" under the CWA to conform with the Supreme Court's decision.

While the *Sackett* decision and subsequent regulatory action removed a great deal of uncertainty regarding the ultimate scope of "waters of the United States" and the extent of EPA and USACE jurisdiction, operations of municipal utility districts, including the District, could potentially be subject to additional restrictions and requirements, including additional permitting requirements, in the future.

Changes in Tax Legislation

Certain tax legislation, whether currently proposed or proposed in the future, may directly or indirectly reduce or eliminate the benefit of the exclusion of interest on the Bonds from gross income for federal income tax purposes. Any proposed legislation, whether or not enacted, may also affect the value and liquidity of the Bonds. Prospective purchasers of the Bonds should consult with their own tax advisors with respect to any proposed, pending or future legislation.

Continuing Compliance with Certain Covenants

Failure of the District to comply with certain covenants contained in the Bond Resolution on a continuing basis prior to the maturity of the Bonds could result in interest on the Bonds becoming taxable retroactive to the date of original issuance. See "TAX MATTERS."

Cybersecurity

The District's consultants use digital technologies to collect taxes, hold funds and process disbursements. These systems necessarily hold sensitive protected information that is valued on the black market. As a result, the electronic systems and networks of organizations like the District's consultants are considered targets for cyber-attacks and other potential breaches of their systems. To the extent the District is determined to be the party responsible for various electronic systems or suffers a loss of funds due to a security breach, there could be a material adverse effect on the District's finances. Insurance to protect against such breaches is limited.

THE BONDS

Description

The Bonds will be dated November 1, 2026, and accrue interest from the Date of Delivery, with interest payable each March 1 and September 1, beginning March 1, 2027 (each, an "Interest Payment Date"), and will mature on the dates and in the amounts and accrue interest at the rates shown on the cover page hereof. The Bonds are issued in fully registered form, in denominations of $5,000 or any integral multiple of $5,000. Interest calculations are based on a 360-day year comprised of twelve 30-day months.

Method of Payment of Principal and Interest

In the Bond Resolution, the Board has appointed The Bank of New York Mellon Trust Company, N.A., Houston, Texas as the initial Paying Agent/Registrar for the Bonds (the "Paying Agent/Registrar"). The principal of the Bonds shall be payable, without exchange or collection charges, in any coin or currency of the United States of America which, on the date of payment, is legal tender for the payment of debts due the United States of America. In the event the book-entry-only system is discontinued, principal of the Bonds shall be payable upon presentation and surrender of the Bonds as they respectively become due and payable, at the principal payment office of the Paying Agent/Registrar in Houston, Texas and interest on each Bond shall be payable by check payable on each Interest Payment Date, mailed by the Paying Agent/Registrar on or before each Interest Payment Date to the registered owner of the Bonds (the "Registered Owners") of record as of the close of business on the February 15 or August 15 immediately preceding each Interest Payment Date (defined herein as the "Record Date"), to the address of such Registered Owner as shown on the Paying Agent/Registrar's records (the "Register") or by such other customary banking arrangements as may be agreed upon by the Paying Agent/Registrar and the Registered Owners at the risk and expense of the Registered Owners.

If the date for payment of the principal of or interest on any Bond is not a business day, then the date for such payment shall be the next succeeding business day, as defined in the Bond Resolution.

Source of Payment

While the Bonds or any part of the principal thereof or interest thereon remain outstanding and unpaid, the District covenants to levy and annually assess and collect in due time, form and manner, and at the same time as other District taxes are appraised, levied and collected, in each year, a continuing direct annual ad valorem tax, without limit as to rate, upon all taxable property in the District sufficient to pay the interest on the Bonds as the same becomes due and to pay each installment of the principal of the Bonds as the same matures, with full allowance being made for delinquencies and costs of collection. In the Bond Resolution, the District covenants that said taxes are irrevocably pledged to the payment of the interest on and principal of the Bonds and to no other purpose.

The Bonds are obligations of the District and are not the obligations of the State of Texas, Montgomery County or any entity other than the District.

No Arbitrage

The District will certify as of the date the Bonds are delivered and paid for that, based upon all facts and estimates then known or reasonably expected to be in existence on the date the Bonds are delivered and paid for, the District reasonably expects that the proceeds of the Bonds will not be used in a manner that would cause the Bonds, or any portion of the Bonds, to be "arbitrage bonds" under the Internal Revenue Code of 1986, as amended (the "Code"), and the regulations prescribed thereunder. Furthermore, all officers, employees, and agents of the District have been authorized and directed to provide certifications of facts and estimates that are material to the reasonable expectations of the District as of the date the Bonds are delivered and paid for. In particular, all or any officers of the District are authorized to certify to the facts and circumstances and reasonable expectations of the District on the date the Bonds are delivered and paid for regarding the amount and use of the proceeds of the Bonds. Moreover, the District covenants in the Bond Resolution that it shall make such use of the proceeds of the Bonds, regulate investment of proceeds of the Bonds, and take such other and further actions and follow such procedures, including, without limitation, calculating the yield on the Bonds, as may be that the Bonds shall not become "arbitrage bonds" under the Code and the regulations prescribed from time to time thereunder.

Funds

In the Bond Resolution, the Road Debt Service Fund is created and the proceeds from all taxes levied, appraised and collected for and on account of the Bonds authorized by the Bond Resolution shall be deposited, as collected, in such fund (the "Road Debt Service Fund"). The District shall also create a capital projects fund account for roads to deposit proceeds from the Bonds and any additional road bonds (the "Road Capital Projects Fund").

Twelve (12) months of capitalized interest shall be deposited into the Road Debt Service Fund upon receipt. The remaining proceeds of sale of the Bonds shall be deposited into the Road Capital Projects Fund to be used for the purpose of reimbursing the Developer for certain construction costs and for paying the costs of issuance of the Bonds. Any monies remaining in the Road Capital Projects Fund will be used as described in the Bond Resolution or ultimately transferred to the Road Debt Service Fund. See "USE AND DISTRIBUTION OF BOND PROCEEDS."

Redemption Provisions

Mandatory Redemption: The Bonds maturing on September 1 in each of the years 2040, 2042, 2044, 2047, and 2052 (the "Term Bonds") shall be redeemed, at a price equal to the principal amount thereof, plus accrued interest to the date fixed for redemption (the "Mandatory Redemption Date"), on September 1 in each of the years and in the principal amount set forth in the following schedule (with each such scheduled principal amount reduced by the principal amount as may have been previously redeemed through the exercise of the District's reserved right of optional redemption, as provided under "Optional Redemption" below):

$310,000 Bonds Due September 1, 2040		$350,000 Bonds Due September 1, 2042		$390,000 Bonds Due September 1, 2044	
Mandatory Redemption Date	**Principal Amount**	**Mandatory Redemption Date**	**Principal Amount**	**Mandatory Redemption Date**	**Principal Amount**
2039	$ 150,000	2041	$ 170,000	2043	$ 190,000
2040 (maturity)	160,000	2042 (maturity)	180,000	2044 (maturity)	200,000

$680,000 Bonds Due September 1, 2047		$1,435,000 Bonds Due September 1, 2052	
Mandatory Redemption Date	**Principal Amount**	**Mandatory Redemption Date**	**Principal Amount**
2045	$ 215,000	2048	$ 255,000
2046	225,000	2049	270,000
2047 (maturity)	240,000	2050	285,000
		2051	305,000
		2052 (maturity)	320,000

On or before 30 days prior to each Mandatory Redemption Date set forth above, the Registrar shall (i) determine the principal amount of such Term Bond that must be mandatorily redeemed on such Mandatory Redemption Date, after taking into account deliveries for cancellation and optional redemptions as more fully provided for below, (ii) select, by lot or other customary random method, the Term Bond or portions of the Term Bond of such maturity to be mandatorily redeemed on such Mandatory Redemption Date, and (iii) give notice of such redemption as provided in the Bond Resolution. The principal amount of any Term Bond to be mandatorily redeemed on such Mandatory Redemption Date shall be reduced by the principal amount of such Term Bond, which, by the 45th day prior to such Mandatory Redemption Date, either has been purchased in the open market and delivered or tendered for cancellation by or on behalf of the District to the registrar or optionally redeemed and which, in either case, has not previously been made the basis for a reduction under this sentence.

Optional Redemption: The District reserves the right, at its option, to redeem the Bonds maturing on or after September 1, 2033, prior to their scheduled maturities, in whole or from time to time in part, in integral multiples of $5,000 on September 1, 2032, or any date thereafter, at a price of par value plus unpaid accrued interest on the principal amounts called for redemption from the most recent Interest Payment Date to the date fixed for redemption.

If less than all of the Bonds are redeemed at any time the maturities of the Bonds to be redeemed will be selected by the District. If less than all the Bonds of a certain maturity are to be redeemed, the particular Bonds to be redeemed shall be selected by the Paying Agent/Registrar by lot or other random method (or by DTC in accordance with its procedures while the Bonds are in book-entry-only form).

If a Bond subject to redemption is in a denomination larger than $5,000, a portion of such Bond may be redeemed, but only in integral multiples of $5,000. Upon surrender of any Bond for redemption in part, the Paying Agent/Registrar shall authenticate and deliver in exchange therefor a Bond or Bonds of like maturity and interest rate in an aggregate principal amount equal to the unredeemed portion of the Bond so surrendered.

Notice of any redemption identifying the Bonds to be redeemed in whole or in part shall be given by the Paying Agent/Registrar at least thirty (30) days prior to the date fixed for redemption by sending written notice by first class mail to the Registered Owner of each Bond to be redeemed in whole or in part at the address shown on the Register. Such notices shall state the redemption date, the redemption price, the place at which the Bonds are to be surrendered for payment and, if less than all the Bonds outstanding are to be redeemed, the numbers of the Bonds or the portions thereof to be redeemed. Any notice given shall be conclusively presumed to have been duly given, whether or not the Registered Owner receives such notice. By the date fixed for redemption, due provision shall be made with the Paying Agent/Registrar for payment of the redemption price of the Bonds or portions thereof to be redeemed, plus accrued interest to the date fixed for redemption. When Bonds have been called for redemption in whole or in part and due provision has been made to redeem the same as herein provided, the Bonds or portions thereof so redeemed shall no longer be regarded as outstanding except for the purpose of receiving payment solely from the funds so provided for redemption, and the rights of the Registered Owners to collect interest which would otherwise accrue after the redemption date on any Bond or portion thereof called for redemption shall terminate on the date fixed for redemption.

Authority for Issuance

At a bond election held within the District on November 7, 2023, voters of the District have authorized the issuance of $557,500,000 principal amount of unlimited tax bonds for constructing road facilities and related improvements. See "THE BONDS—Issuance of Additional Debt" herein.

The Bonds are issued by the District pursuant to the terms and provisions of Article III, Section 52 of the Texas Constitution, the general laws of the State of Texas, including, without limitation, Chapters 49 and 54 of the Texas Water Code, as amended, Chapter 8117 of the Texas Special District Local Laws Code, and the Bond Resolution.

Before the Bonds can be issued, the Attorney General of Texas must pass upon the legality of certain related matters. The Attorney General of Texas does not guarantee or pass upon the safety of the Bonds as an investment or upon the adequacy of the information contained in this OFFICIAL STATEMENT.

Registration and Transfer

So long as any Bonds remain outstanding, the Paying Agent/Registrar shall keep the Register at its principal payment office and, subject to such reasonable regulations as it may prescribe, the Paying Agent/Registrar shall provide for the registration and transfer of Bonds in accordance with the terms of the Bond Resolution.

In the event the Book-Entry-Only System should be discontinued, each Bond shall be transferable only upon the presentation and surrender of such Bond at the principal payment office of the Paying Agent/Registrar, duly endorsed for transfer, or accompanied by an assignment duly executed by the Registered Owner or his authorized representative in form satisfactory to the Paying Agent/Registrar. Upon due presentation of any Bond in proper form for transfer, the Paying Agent/Registrar has been directed by the District to authenticate and deliver in exchange therefor, within three (3) business days after such presentation, a new Bond or Bonds, registered in the name of the transferee or transferees, in authorized denominations and of the same, maturity and aggregate principal amount and paying interest at the same rate as the Bond or Bonds so presented.

All Bonds shall be exchangeable upon presentation and surrender thereof at the principal payment office of the Paying Agent/Registrar for a Bond or Bonds of the same maturity and interest rate and in any authorized denomination in an aggregate amount equal to the unpaid principal amount of the Bond or Bonds presented for exchange. The Paying Agent/Registrar is authorized to authenticate and deliver exchange Bonds. Each Bond delivered shall be entitled to the benefits and security of the Bond Resolution to the same extent as the Bond or Bonds in lieu of which such Bond is delivered.

Neither the District nor the Paying Agent/Registrar shall be required to transfer or to exchange any Bond during the period beginning on a Record Date and ending the next succeeding Interest Payment Date or to transfer or exchange any Bond called for redemption during the thirty (30) day period prior to the date fixed for redemption of such Bond.

The District or the Paying Agent/Registrar may require the Registered Owner of any Bond to pay a sum sufficient to cover any tax or other governmental charge that may be imposed in connection with the transfer or exchange of such Bond. Any fee or charge of the Paying Agent/Registrar for such transfer or exchange shall be paid by the District.

Lost, Stolen or Destroyed Bonds

In the event the Book-Entry-Only System should be discontinued, upon the presentation and surrender to the Paying Agent/Registrar of a mutilated Bond, the Paying Agent/Registrar shall authenticate and deliver in exchange therefor a replacement Bond of like maturity, interest rate and principal amount, bearing a number not contemporaneously outstanding. If any Bond is lost, apparently destroyed, or wrongfully taken, the District, pursuant to the applicable laws of the State of Texas and in the absence of notice or knowledge that such Bond has been acquired by a bona fide purchaser, shall, upon receipt of certain documentation from the Registered Owner and an indemnity bond, execute and the Paying Agent/Registrar shall authenticate and deliver a replacement Bond of like maturity, interest rate and principal amount bearing a number not contemporaneously outstanding.

Registered Owners of lost, stolen or destroyed Bonds will be required to pay the District's costs to replace such Bonds. In addition, the District or the Paying Agent/Registrar may require the Registered Owner to pay a sum sufficient to cover any tax or other governmental charge that may be imposed.

Replacement of Paying Agent/Registrar

Provision is made in the Bond Resolution for replacement of the Paying Agent/Registrar. If the Paying Agent/Registrar is replaced by the District, the new Paying Agent/Registrar shall act in the same capacity as the previous Paying Agent/Registrar. Any Paying Agent/Registrar selected by the District shall be a national or state banking institution, a corporation organized and doing business under the laws of the United States of America or of any State, authorized under such laws to exercise trust powers, and subject to supervision or examination by federal or state authority, to act as Paying Agent/Registrar for the Bonds.

Legal Investment and Eligibility to Secure Public Funds in Texas

The following is quoted from Section 49.186 of the Texas Water Code, and is applicable to the District:

"(a) All bonds, notes, and other obligations issued by a district shall be legal and authorized investments for all banks, trust companies, building and loan associations, savings and loan associations, insurance companies of all kinds and types, fiduciaries and trustees, and for all interest and sinking funds and other public funds of the state, and all agencies, subdivisions, and instrumentalities of the state, including all counties, cities, towns, villages, school districts, and all other kinds and types of districts, public agencies, and bodies politic.

(b) A district's bonds, notes, and other obligations are eligible and lawful security for all deposits of public funds of the state, and all agencies, subdivisions, and instrumentalities of the state, including all counties, cities, towns, villages, school districts, and all other kinds and types of districts, public agencies, and bodies politic, to the extent of the market value of the bonds, notes, and other obligations when accompanied by any unmatured interest coupons attached to them."

The Public Funds Collateral Act (Chapter 2257, Texas Government Code) also provides that bonds of the District (including the Bonds) are eligible as collateral for public funds.

No representation is made that the Bonds will be suitable for or acceptable to financial or public entities for investment or collateral purposes. No representation is made concerning other laws, rules, regulations or investment criteria which apply to or which might be utilized by any of such persons or entities to limit the acceptability or suitability of the Bonds for any of the foregoing purposes. Prospective purchasers are urged to carefully evaluate the investment quality of the Bonds as to the suitability or acceptability of the Bonds for investment or collateral purposes.

Issuance of Additional Debt

The District may issue additional bonds necessary to provide and maintain improvements and facilities consistent with the purposes for which the District was created. See "THE DISTRICT—General." The District's voters have authorized the issuance of $557,500,000 principal amount of unlimited tax bonds for constructing road facilities and related improvements and for refunding such obligations, $833,000,000 principal amount of unlimited tax bonds for constructing or acquiring water, wastewater and drainage facilities and for refunding such obligations, and $110,500,000 principal amount of unlimited tax bonds for constructing or acquiring parks and recreational facilities and for refunding such obligations. After issuance of the Bonds, $553,150,000 in principal amount of unlimited tax bonds for acquiring or constructing road facilities and the refunding of such, all of the unlimited tax bonds for water, wastewater and drainage facilities and the refunding of such, and all of the unlimited tax bonds for constructing or acquiring parks and recreational facilities and the refunding of such will remain authorized but unissued. See "RISK FACTORS—Future Debt."

If the District does issue park bonds, the outstanding principal amount of such bonds may not exceed an amount equal to one percent (1%) of the value of the taxable property in the District, unless the District meets certain financial feasibility requirements under the TCEQ rules, in which case the outstanding principal amount of such bonds issued by the District may exceed an amount equal to one percent (1%) but not greater than three percent (3%) of the value of the taxable property in the District.

If additional debt obligations are issued in the future by the District, such issuance may increase gross debt/property ratios and might adversely affect the investment security of the Bonds.

Consolidation

The District has the legal authority to consolidate with other districts and, in connection therewith, to provide for the consolidation of its assets (such as cash and the utility system) and liabilities (such as the Bonds) with the assets and liabilities of districts with which it is consolidating. Although no consolidation is presently contemplated by the District, no representation is made concerning the likelihood of consolidation in the future.

Remedies in Event of Default

If the District defaults in the payment of principal, interest, or redemption price on the Bonds when due, or if it fails to make payments into any fund or funds created in the Bond Resolution, or defaults in the observance or performance of any other covenants, conditions, or obligations set forth in the Bond Resolution, the Registered Owners have the statutory right of a writ of mandamus issued by a court of competent jurisdiction requiring the District and its officials to observe and perform the covenants, obligations, or conditions prescribed in the Bond Resolution. Except for mandamus, the Bond Resolution does not specifically provide for remedies to protect and enforce the interests of the Registered Owners. There is no acceleration of maturity of the Bonds in the event of default and, consequently, the remedy of mandamus may have to be relied upon from year to year. Further, there is no trust indenture or trustee, and all legal actions to enforce such remedies would have to be undertaken at the initiative of, and be financed by, the Registered Owners. Statutory language authorizing local governments such as the District to sue and be sued does not waive the local government's sovereign immunity from suits for money damages, so that in the absence of other waivers of such immunity by the Texas Legislature, a default by the District in its covenants in the Bond Resolution may not be reduced to a judgment for money damages. If such a judgment against the District were obtained, it could not be enforced by direct levy and execution against the District's property. Further, the Registered Owners cannot themselves foreclose on property within the District or sell property within the District to enforce the tax lien on taxable property to pay the principal of and interest on the Bonds. The enforceability of the rights and remedies of the Registered Owners may further be limited by a State of Texas statute reasonably required to attain an important public purpose or by laws relating to bankruptcy, reorganization or other similar laws of general application affecting the rights of creditors of political subdivisions, such as the District. See "RISK FACTORS—Registered Owners' Remedies and Bankruptcy Limitations."

Defeasance

The Bond Resolution provides that the District may discharge its obligations to the Registered Owners of any or all of the Bonds to pay principal, interest and redemption price thereon in any manner permitted by law. Under current Texas law, such discharge may be accomplished either (i) by depositing with the Comptroller of Public Accounts of the State of Texas a sum of money equal to the principal of, premium, if any, and all interest to accrue on the Bonds to maturity or redemption or (ii) by depositing with any place of payment (paying agent) for obligations of the District payable from revenues or from ad valorem taxes or both, or a commercial bank or trust company designated in the proceedings authorizing such discharge amounts sufficient to provide for the payment and/or redemption of the Bonds; provided that such deposits may be invested and reinvested only in (a) direct noncallable obligations of the United States of America, including obligations that are unconditionally guaranteed by the United States of America, (b) noncallable obligations of an agency or instrumentality of the United States, including obligations that are unconditionally guaranteed or insured by the agency or instrumentality and that, on the date the governing body of the District adopts or approves the proceedings authorizing the issuance of refunding bonds, are rated as to investment quality by a nationally recognized investment rating firm not less than AAA or its equivalent; and (c) noncallable obligations of a state or an agency or a county, municipality, or other political subdivision of a state that have been refunded and that, on the date the governing body of the District adopts or approves the proceedings authorizing the issuance of refunding bonds, are rated as to investment quality by a nationally recognized

investment rating firm not less than AAA or its equivalent. The foregoing obligations may be in book entry form and shall mature and/or bear interest payable at such times and in such amounts as will be sufficient to provide for the scheduled payment and/or redemption of the Bonds. If any of such Bonds are to be redeemed prior to their respective dates of maturity, provision must have been made for giving notice of redemption as provided in the Bond Resolution.

Upon such deposit as described above, such Bonds shall no longer be regarded to be outstanding or unpaid. After firm banking and financial arrangements for the discharge and final payment or redemption of the Bonds have been made as described above, all rights of the District to initiate proceedings to call the Bonds for redemption or take any other action amending the terms of the Bonds are extinguished; provided, however, that the right to call the Bonds for redemption is not extinguished if the District: (i) in the proceedings providing for the firm banking and financial arrangements, expressly reserves the right to call the Bonds for redemption; (ii) gives notice of the reservation of that right to the owners of the Bonds immediately following the making of the firm banking and financial arrangements; and (iii) directs that notice of the reservation be included in any redemption notices that it authorizes.

There is no assurance that the current law will not be changed in a manner which would permit investments other than those described above to be made with amounts deposited to defease the Bonds.

BOOK-ENTRY-ONLY SYSTEM

The information in this section concerning the Depository Trust Company ("DTC"), New York, NY and DTC's book-entry-only system has been obtained from sources that the District believes to be reliable, but the District takes no responsibility for the accuracy or completeness thereof. The District cannot and does not give any assurances that DTC, DTC Direct Participants or Indirect Participants will distribute to the Beneficial Owners (a) payments of interest, principal or premium, if any, with respect to the Bonds, (b) Bonds representing ownership interest in or other confirmation or ownership interest in the Bonds, or (c) prepayment or other notices sent to DTC or Cede & Co., its nominee, as the Registered Owner of the Bonds, or that they will do so on a timely basis or that DTC, DTC Direct Participants or DTC Indirect Participants will act in the manner described in this OFFICIAL STATEMENT. The current "Rules" applicable to DTC are on file with the Securities and Exchange Commission and the current "Procedure" of DTC to be followed in dealing with DTC Direct Participants is on file with DTC.

The DTC, will act as securities depository for the Bonds. The Bonds will be issued as fully-registered securities registered in the name of Cede & Co. (DTC's partnership nominee) or such other name as may be requested by an authorized representative of DTC. One fully-registered Bond certificate will be issued for each maturity of the Bonds, in the aggregate principal amount of such maturity, and will be deposited with DTC.

DTC, the world's largest depository, is a limited-purpose trust company organized under the New York Banking Law, a "banking organization" within the meaning of the New York Banking Law, a member of the Federal Reserve System, a "clearing corporation" within the meaning of the New York Uniform Commercial Code, and a "clearing agency" registered pursuant to the provisions of Section 17A of the Securities Exchange Act of 1934. DTC holds and provides asset servicing for over 3.5 million issues of U.S. and non-U.S. equity issues, corporate and municipal debt issues, and money market instruments (from over 100 countries) that DTC's participants ("Direct Participants") deposit with DTC. DTC also facilitates the post-trade settlement among Direct Participants of sales and other securities transactions in deposited securities, through electronic computerized book-entry transfers and pledges between Direct Participants' accounts. This eliminates the need for physical movement of securities certificates. Direct Participants include both U.S. and non-U.S. securities brokers and dealers, banks, trust companies, clearing corporations, and certain other organizations. DTC is a wholly-owned subsidiary of The Depository Trust & Clearing Corporation ("DTCC"). DTCC is the holding company for DTC, National Securities Clearing Corporation and Fixed Income Clearing Corporation, all of which are registered clearing agencies. DTCC is owned by the users of its regulated subsidiaries. Access to the DTC system is also available to others such as both U.S. and non-U.S. securities brokers and dealers, banks, trust companies, and clearing corporations that clear through or maintain a custodial relationship with a Direct Participant, either directly or indirectly ("Indirect Participants"). DTC has a rating of "AA+" from S&P Global Ratings. The DTC Rules applicable to its Participants are on file with the Securities and Exchange Commission. More information about DTC can be found at www.dtcc.com.

Purchases of Bonds under the DTC system must be made by or through Direct Participants, which will receive a credit for the Bonds on DTC's records. The ownership interest of each actual purchaser of each Bond ("Beneficial Owner") is in turn to be recorded on the Direct and Indirect Participants' records. Beneficial Owners will not receive written confirmation from DTC of their purchase. Beneficial Owners are, however, expected to receive written confirmations providing details of the transaction, as well as periodic statements of their holdings, from the Direct or Indirect Participant through which the Beneficial Owner entered into the transaction. Transfers of ownership interests in the Bonds are to be accomplished by entries made on the books of Direct and Indirect Participants acting on behalf of Beneficial Owners. Beneficial Owners will not receive certificates representing their ownership interests in Bonds, except in the event that use of the book-entry system for the Bonds is discontinued.

To facilitate subsequent transfers, all Bonds deposited by Direct Participants with DTC are registered in the name of DTC's partnership nominee, Cede & Co., or such other name as may be requested by an authorized representative of DTC. The deposit of Bonds with DTC and their registration in the name of Cede & Co. or such other DTC nominee do not affect any change in beneficial ownership. DTC has no knowledge of the actual Beneficial Owners of the Bonds; DTC's records reflect only the identity of the Direct Participants to whose accounts such Bonds are credited, which may or may not be the Beneficial Owners. The Direct and Indirect Participants will remain responsible for keeping account of their holdings on behalf of their customers.

Conveyance of notices and other communications by DTC to Direct Participants, by Direct Participants to Indirect Participants, and by Direct Participants and Indirect Participants to Beneficial Owners will be governed by arrangements among them, subject to any statutory or regulatory requirements as may be in effect from time to time.

Redemption notices shall be sent to DTC. If less than all of the Bonds within an issue are being redeemed, DTC's practice is to determine by lot the amount of the interest of each Direct Participant in such issue to be redeemed.

Neither DTC nor Cede & Co. (nor any other DTC nominee) will consent or vote with respect to Bonds unless authorized by a Direct Participant in accordance with DTC's MMI Procedures. Under its usual procedures, DTC mails an Omnibus Proxy to the District (or the Trustee on behalf thereof) as soon as possible after the record date. The Omnibus Proxy assigns Cede & Co.'s consenting or voting rights to those Direct Participants to whose accounts Bonds are credited on the record date (identified in a listing attached to the Omnibus Proxy).

Principal, premium, if any, interest payments and redemption proceeds on the Bonds will be made to Cede & Co., or such other nominee as may be requested by an authorized representative of DTC. DTC's practice is to credit Direct Participants' accounts upon DTC's receipt of funds and corresponding detail information from the District or Paying Agent, on payable date in accordance with their respective holdings shown on DTC's records. Payments by Participants to Beneficial Owners will be governed by standing instructions and customary practices, as is the case with securities held for the accounts of customers in bearer form or registered in "street name," and will be the responsibility of such Participant and not of DTC, the Paying Agent, or the District, subject to any statutory or regulatory requirements as may be in effect from time to time. Payment of principal, premium, if any, interest payments and redemption proceeds to Cede & Co. (or such other nominee as may be requested by an authorized representative of DTC) is the responsibility of the District or the Paying Agent, disbursement of such payments to Direct Participants will be the responsibility of DTC, and disbursement of such payments to the Beneficial Owners will be the responsibility of Direct and Indirect Participants.

DTC may discontinue providing its services as depository with respect to the Bonds at any time by giving reasonable notice to the District or the Paying Agent. Under such circumstances, in the event that a successor depository is not obtained, Bond certificates are required to be printed and delivered.

The District may decide to discontinue use of the system of book-entry transfers through DTC (or a successor securities depository). In that event, Bond certificates will be printed and delivered.

The information in this section concerning DTC and DTC's book-entry system has been obtained from sources that the District believes to be reliable, but the District takes no responsibility for the accuracy thereof.

USE AND DISTRIBUTION OF BOND PROCEEDS

The construction costs below were compiled by Elevation Land Solutions, LLC (the "Engineer"). Non-construction costs are based upon either contract amounts or estimates of various costs by the Engineer and Masterson Advisors LLC (the "Financial Advisor"). The actual amounts to be reimbursed by the District and the non-construction costs will be finalized after the sale of the Bonds and certain agreed upon procedures are completed by the District's auditor. The surplus funds may be expended for any lawful purpose for which surplus construction funds may be used. See "THE ROAD SYSTEM."

CONSTRUCTION COSTS		
· Timbers Edge Section One Paving	$	1,596,102
· Timbers Edge Section Two Paving		986,366
· Timbers Edge Section Five Paving		137,244
· Engineering & Materials Testing		493,592
Total Construction Costs	**$**	**3,213,304**
NON-CONSTRUCTION COSTS		
· Underwriter's Discount	$	130,500
· Capitalized Interest (a)		484,535
· Developer Interest		209,398
Total Non-Construction Costs	**$**	**824,433**
ISSUANCE COSTS AND FEES		
· Issuance Costs and Professional Fees	$	250,448
· Engineering Fee		20,000
· Attorney General's Fee (0.10%)		4,350
· Contingency (a)		37,465
Total Issuance Costs and Fees	**$**	**312,263**
TOTAL BOND ISSUE	**$**	**4,350,000**

(a) Contingency represents the difference in the estimated and actual amount of capitalized interest.

THE DISTRICT

General

East Montgomery County Municipal Utility District No. 13 ("MUD 13") was created pursuant to Senate Bill 889, 79th Legislature, Regular Session, 2005, now codified as Chapter 8117, Texas Special District Local Laws Code, effective June 17, 2005. On August 12, 2022, the Board of Directors of MUD 13 approved an Order dividing MUD 13 into two districts: East Montgomery County Municipal Utility District No. 13A (the "District") and MUD 13. The rights, powers, privileges, authority and functions of the District are established by the general laws of the State of Texas pertaining to utility districts, particularly Article III, Section 52 and Article XVI, Section 59 of the Texas Constitution, and Chapters 49 and 54 of the Texas Water Code, as amended, and Chapter 8117 of the Texas Special District Local Laws Code.

The District is empowered, among other things, to purchase, construct, operate and maintain all works, improvements, facilities and plants necessary for the supply and distribution of water; to collect, transport, and treat wastewater; to control and divert storm water; to provide parks and recreational facilities and to construct certain roads inside and outside its boundaries. The District may issue bonds and other forms of indebtedness to purchase or construct such facilities. The District is also empowered to establish, purchase, construct, operate, and maintain fire-fighting facilities, independently or with one or more conservation and reclamation districts, municipality or other political subdivision after approval by the TCEQ and the voters of the District. The District may issue bonds and other forms of indebtedness to purchase or construct such facilities.

The TCEQ exercises continuing supervisory jurisdiction over the District. Construction and operation of the District's waterworks, wastewater and drainage system is subject to the regulatory jurisdiction of additional State of Texas and local agencies. See "THE SYSTEM—Regulation."

Description and Location

The District consists of approximately 300 acres of land and is located in eastern Montgomery County approximately 35 miles northeast of the central downtown business district of the City of Houston. The District is not located within the corporate city limits or extraterritorial jurisdiction of any city. The District is located wholly within unincorporated Montgomery County and within the boundaries of Splendora Independent School District. The District is generally bounded on the south by Texas State Highway 242, on the west by East Montgomery County Municipal Utility District No. 12, and to the north by MUD 13. Access to the District is provided by Texas State Highway 242. See "AERIAL LOCATION MAP."

Land Use

The table below represents a detailed breakdown of the current acreage and development in the District. See "Status of Development" herein.

Single-Family Residential	Approximate Acres	Total Lots
Timbers Edge, Section One	42	220
Timbers Edge, Section Two	25	112
Timbers Edge, Section Three	4	24
Timbers Edge, Section Four (a)	33	135
Timbers Edge, Section Five	19	101
	123	592
Future Development	95	-
Undevelopable Acreage (b)	82	-
Total District Acreage	300	592

(a) Utilities are currently under construction with an expected completion date in the fourth quarter of 2026.
(b) Represents rights-of-way, detention ponds, lakes, amenities, drainage and pipeline easements, parks, and recreational and open space.

Status of Development

Single-Family Residential: As of August 31, 2026, single-family residential includes 457 lots on approximately 90 acres located within the Timbers Edge project (the "Project"), Sections One through Three and Five. Of such, 108 homes were completed (87 occupied, 10 under contract, 10 in a builders' name, and 1 model home), 46 homes were under construction (17 under contract), and 303 vacant developed lots were available for home construction. In addition, utilities and/or paving are under construction Section Four for 135 traditional single family residential lots on approximately 33 acres with construction expected to be completed in fourth quarter of 2026.

Homebuilding

The sole homebuilder within the District is Lennar Homes. According to the Developer, new homes in the District range in price from $180,000 to $350,000. See "THE DEVELOPER."

Future Development

There are approximately 95 acres of land available for future development but not yet served with underground water, wastewater, and drainage trunk utilities. In addition, there are 135 lots on approximately 33 acres currently under construction with expected completion in the fourth quarter of 2026. There can be no assurances when or if any taxable improvements will ever be constructed. The Engineer has stated that under regulatory criteria and current development plans (and excluding any costs of converting to surface water), the remaining authorized but unissued bonds (after issuance of the Bonds) in the aggregate principal amount of $1,496,650,000 should be sufficient to finance the construction of facilities to complete the District's water, wastewater, drainage, roads and recreation system for full development of the District. See "RISK FACTORS—Future Debt."

THE DEVELOPER

Role of a Developer

In general, the activities of a landowner or developer in a district such as the District include designing the project; defining a marketing program and setting building schedules; securing necessary governmental approvals and permits for development; arranging for the construction of streets and the installation of utilities; and selling or leasing improved tracts or commercial reserves to other developers or third parties. A developer is under no obligation to a district to undertake development activities according to any particular plan or schedule. Furthermore, there is no restriction on a developer's right to sell any or all of the land which the developer owns within a district. In addition, the developer is ordinarily the major taxpayer within the district during the early stages of development. The relative success or failure of a developer to perform in the above-described capacities may affect the ability of a district to collect sufficient taxes to pay debt service and retire bonds.

Prospective Bond purchasers should note that the prior real estate experience of the Developer should not be construed as an indication that further development within the District will occur, or that construction of additional taxable improvements upon property within the District will occur, or that marketing or leasing of taxable improvements constructed upon property within the District will be successful. The District cautions that the development experience of the Developer or its affiliates was gained in different markets and under different circumstances than those that exist in the District, and the prior success of the Developer or its affiliates, if any, is no indication or guarantee that the Developer will be successful in the future development of land within the District. See "RISK FACTORS—Dependence on Major Taxpayers and the Developer" and "TAX DATA—Principal Taxpayers."

Lennar Homes of Texas Land and Construction, Ltd

The developer of land within the District is Lennar Homes of Texas Land and Construction, Ltd., a Texas limited partnership, ("Lennar Homes") d.b.a. Friendswood Development Company (the "Developer"). The Developer is wholly owned by Lennar Corporation ("Lennar"), a publicly traded corporation whose stock is listed on the New York Stock Exchange under the ticker symbol "LEN." Lennar's activities include homebuilding, real estate investments, residential and commercial developments, and financial services operations throughout the United States.

As a publicly traded company, Lennar is subject to the information requirements of the Securities Exchange Act of 1934, as amended, and in accordance therewith files annual reports, quarterly reports, proxy statements, and periodic statements with the United States Securities and Exchange Commission ("SEC"). Reports, proxy statements, and other information filed by Lennar Corporation can be inspected at the office of the SEC at Judiciary Plaza, Room 1024, 450 Fifth Street, N.W., Washington, D.C. 20549, at prescribed rates. Copies of the above reports, proxy statements and other information may also be inspected at the offices of the New York Stock Exchange, Inc., 20 Broad Street, New York, New York 10005. The SEC maintains a website at http://www.sec.gov that contains reports, proxy information statements, and other information regarding registrants that file electronically with the SEC. Audited financial statements for Lennar are also available at https://www.lennar.com.

In addition, Lennar makes available on their web site http://www.lennar.com their annual reports on form 10-K, quarterly reports on Form 10-Q and current reports on Form 8-K (and any amendments to those reports) filed pursuant to Section 13(a) or 15(d) of the Securities Exchange Act of 1934, as soon as practicable after they have been electronically filed with the SEC. Unless otherwise specified, information contained on Lennar's web site, available by hyperlink from Lennar's web site or on the SEC's web site, is not incorporated into this Official Statement.

The Developer utilizes a combination of internal and external entities to act solely as land holding companies (the "Land Holding Companies"). The developed land within the Project boundaries is owned by Millrose Properties Texas, LLC, a Texas limited liability company ("Millrose"), and OHC Lennar Pool III, LLC, a Delaware limited liability company ("OHC Lennar"). The undeveloped land within the Project boundaries is owned by Andiron Multistate 1 LLC, a Delaware limited liability company ("Andiron"). The Land Holding Companies sell land to the Developer as needed for development. To date, the Developer has developed approximately 123 acres within the District which are being marketed as Timbers Edge. "RISK FACTORS—Dependence on Major Taxpayers and the Developer," and "TAX DATA—Principal Taxpayers."

Neither the Developer nor any affiliates of the Developer are responsible for, liable for, or have made any commitment for payment of the Bonds or other obligations of the District. Neither of the Developer nor any affiliates of the Developer have any legal commitment to the District or the holders of the Bonds to continue development of the land within the District, and the Developer may sell or otherwise dispose of their property within the District, or any assets, at any time. Prospective Bond purchasers should note that the prior real estate experience of the Developer should not be construed as an indication that further development within the District will occur, or that construction of taxable improvements upon property within the District will occur, or that marketing of taxable improvements constructed upon property within the District will be successful. See "RISK FACTORS—Dependence on Major Taxpayers and the Developer."

Obligations of the Developer

Neither the Developer nor any other landowner are obligated to pay any principal of or interest on the Bonds. Neither the Developer or any other landowner have any legal commitment to the District or to owners of the Bonds to continue development of the land within the District and may sell or otherwise dispose of their property within the District, or any other assets, at any time. See "RISK FACTORS—Dependence on Major Taxpayers and the Developer," THE DISTRICT—Status of Development," "TAX DATA—Principal Taxpayers."

MANAGEMENT OF THE DISTRICT

Board of Directors

The District is governed by the Board, consisting of five (5) directors, which has control over and management supervision of all affairs of the District. Directors are elected to four-year terms and elections are held in May in even numbered years only. All of the members of the Board own land within the District, subject to a note and deed of trust in favor of the Developer. Directors have staggered four-year terms. The current members and officers of the Board along with their titles and terms, are listed as follows:

Name	District Board Title	Term Expires
Charlotte M. Mays	President	May 2030
Paul Kuusisto	Vice President	May 2030
Cedric Donaldson	Secretary	May 2030
Alex Young	Assistant Vice President / Assistant Secretary	May 2028
Russell Milburn	Assistant Vice President / Assistant Secretary	May 2028

District Consultants

The District does not have a general manager or other full-time employees, but contracts for certain necessary services as described below.

Bond Counsel/Attorney: The District has engaged Allen Boone Humphries Robinson LLP as general counsel to the District and as Bond Counsel in connection with the issuance of the District's Bonds. The fees of the attorneys in their capacity as Bond Counsel are payable from proceeds of the sale of the Bonds and contingent upon the sale and delivery of the Bonds. Compensation to the attorneys for other services to the District is based on time charges actually incurred.

Disclosure Counsel: McCall, Parkhurst & Horton L.L.P., serves as Disclosure Counsel to the District. The fees to be paid to Disclosure Counsel for services rendered in connection with the issuance of the Bonds are contingent on the issuance, sale and delivery of the Bonds.

Financial Advisor: Masterson Advisors LLC serves as the District's Financial Advisor. The fee for services rendered in connection with the issuance of the Bonds is based on a percentage of the Bonds actually issued, sold and delivered and, therefore, such fee is contingent upon the sale and delivery of the Bonds.

Engineer: The District's consulting engineer is Elevation Land Solutions, LLC.

Auditor: The financial statements of the District as of April 30, 2026, and for the year then ended, included in this OFFICIAL STATEMENT, have been audited by McGrath & Co., PLLC, independent auditors, as stated in their report appearing herein. See "APPENDIX A" for a copy of the District's April 30, 2026, financial statements.

Bookkeeper: The District has contracted with Myrtle Cruz, Inc., for bookkeeping services (the "Bookkeeper").

Utility System Operator: The operator of the District's internal water and wastewater system is Municipal District Services, LLC. See "THE SYSTEM."

Tax Appraisal: The Montgomery Central Appraisal District has the responsibility of appraising all property within the District. See "TAXING PROCEDURES."

Tax Assessor/Collector: The District has appointed an independent tax assessor/collector to perform the tax collector function. Utility Tax Service, LLC (the "Tax Assessor/Collector") has been employed by the District to serve in this capacity.

THE ROAD SYSTEM

The road system (the "Roads") serves the residents of the District by providing access to major thoroughfares and collectors within The Project and the surrounding area. The internal subdivision streets provide access to several collectors including Canopies Parkway and Woodward Boulevard. These internal streets and collectors convey the residents of the District to the major thoroughfares of Texas State Highway 242. All Roads are either maintained or will be maintained after final acceptance by Montgomery County. See "USE AND DISTRIBUTION OF BOND PROCEEDS."

THE SYSTEM

Regulation

According to the Engineer, construction and operation of the District's facilities as they now exist or as they may be expanded from time to time is subject to regulatory jurisdiction of federal, state and local authorities. The TCEQ exercises continuing, supervisory authority over the District. Discharge of treated sewage into Texas waters, if any, is also subject to the regulatory authority of the TCEQ and the United States Environmental Protection Agency. Construction of drainage facilities is subject to the regulatory authority of Montgomery County. Montgomery County also exercises regulatory jurisdiction over the District.

The District's water supply and distribution, wastewater collection and storm drainage facilities (collectively the "System") have been designed and the corresponding plans prepared in accordance with accepted engineering practices and specifications and the approval and permitting requirements of the TCEQ, the Texas Department of State Health Services, and Montgomery County, where applicable. Construction of the District's facilities is subject to inspection by the TCEQ, and Montgomery County. Each of the aforementioned agencies exercises continuing jurisdiction over the District's facilities.

Source of Water Supply

According to the Engineer, a water plant, which is owned and maintained by the District, sufficient to serve 1,800 equivalent single-family connections ("ESFCs") has been constructed to serve the District. The water plant consists of two 800 gallon per minute ("gpm") water wells, two 15,578-gallon hydro-pneumatic pressure tanks, two 247,217-gallon ground storage tank and four 900 gpm booster pumps. According to the Engineer, the water facilities are capable of serving 1,800 ESFCs. As of August 31, 2026, the District was serving 154 active connections (including 108 completed homes and 46 homes under construction or in the name of Lennar).

Joint Facilities

The District is currently negotiating a Joint Facilities Agreement with East Montgomery County Municipal Utility District No. 8B ("MUD 8B") relating to capacity at the District's water plant. Under the agreement as currently contemplated, the District would own and operate the water plant, and MUD 8B would reserve capacity for and pay its proportional share of costs allocable to 500 equivalent single-family connections. As of the date of this Official Statement, the Joint Facilities Agreement has not been executed, and there can be no assurance that it will be executed, or that, if executed, its terms will not differ materially from those described above.

Wastewater Treatment

According to the Engineer, the District leases, operates, and maintains a 200,000 gallons per day ("gpd") wastewater treatment plant facility ("WWTP") from AUC Group, LLC ("AUC"). The TCEQ issued a wastewater discharge permit for the WWTP facility, dated January 20, 2026, authorizing the treatment and disposal from the plant with a permitted maximum daily effluent flow not to exceed 900,000 gpd ultimately. The District is operating in the Interim I Phase of the permit which limits effluent to 200,000 gpd. The WWTP can currently serve 667 ESFCs. Pursuant to the lease agreement between the District and AUC, the District is obligated to make lease payments to AUC during the term of the lease commencing April 1, 2026. Monthly lease payments are $16,290 for the first 24 months and $19,205 for the remainder of the term. As of August 31, 2026, the District was serving 154 active connections (including 108 completed homes and 46 homes under construction). The District intends to issue additional bonds for future expansions to wastewater facilities as needed.

Water Distribution, Wastewater Collection and Storm Drainage Facilities

Internal water distribution, wastewater collection and storm drainage facilities have been constructed by the District to serve 457 single-family lots on approximately 90 acres. In addition, 135 single family lots are currently under construction with an expected completion date in the fourth quarter of 2026. See "THE DISTRICT—Status of Development."

100-Year Flood Plain

"Flood Insurance Rate Map" or "FIRM" means an official map of a community on which the Federal Emergency Management Agency (FEMA) has delineated the appropriate areas of flood hazards. The 1% chance of probable inundation, also known as the 100-year flood plain, is depicted on these maps. The "100-year flood plain" (or 1% chance of probable inundation) as shown on the FIRM is the estimated geographical area that would be flooded by a rain storm of such intensity to statistically have a one percent chance of occurring in any given year. Generally speaking, homes must be built above the 100-year flood plain in order to meet local regulatory requirements and to be eligible for federal flood insurance. An engineering or regulatory determination that an area is above the 100-year flood plain is not an assurance that homes built in such area will not be flooded, and a number of neighborhoods in the greater Houston area that are above the 100-year flood plain have flooded multiple times in the last several years.

According to the District's engineer, none of the developable land within the District is located within the 100-year flood plain as shown on the effective Flood Insurance Rate Map 48339C0600G dated August 18, 2014. See "RISK FACTORS—Extreme Weather Events."

FINANCIAL INFORMATION CONCERNING THE DISTRICT (UNAUDITED)

2026 Certified Taxable Assessed Valuation	$20,384,514	(a)
Estimated Taxable Assessed Valuation as of August 15, 2026	$34,658,093	(b)
Gross Direct Debt Outstanding (including the Bonds)	$4,350,000	(c)
Estimated Overlapping Debt	2,468,925	(d)
Gross Direct Debt and Estimated Overlapping Debt	$6,818,925	
Ratio of Gross Direct Debt to:		
Estimated Taxable Assessed Valuation as of August 15, 2026	12.55%	
Ratio of Gross Direct Debt and Estimated Overlapping Debt to:		
Estimated Taxable Assessed Valuation as of August 15, 2026	19.67%	
Road Debt Service Funds Available:		
Capitalized Interest from Bonds Proceeds	$484,535	(e)
Operating Funds Available as of September 17, 2026	$37,069	(f)

(a) As certified by the Appraisal District. See "TAXING PROCEDURES."
(b) As provided by the Appraisal District for informational purposes only. Such amount is only an estimate of the taxable assessed value on August 15, 2026, and may be revised upward or downward once certified by the Appraisal District. Increases in value occurring between January 1, 2026 and August 15, 2026 will be certified as of January 1, 2027. See "TAXING PROCEDURES."
(c) After the issuance of the Bonds.
(d) See "—Estimated Overlapping Debt," and "—Overlapping Taxes" herein.
(e) The District will capitalize twelve (12) months of interest from the Bonds proceeds and deposit such funds in the Road Debt Service Fund. See "THE BONDS—Funds" and "USE AND DISTRIBUTION OF BOND PROCEEDS."
(f) See "RISK FACTORS—Operating Funds."

Investments of the District

The District has adopted an Investment Policy as required by the Public Funds Investment Act, Chapter 2256, Texas Government Code. The District's goal is to preserve principal and maintain liquidity while securing a competitive yield on its portfolio. Funds of the District will be invested in short term U.S. Treasuries, certificates of deposit insured by the Federal Deposit Insurance Corporation ("FDIC") or secured by collateral evidenced by perfected safekeeping receipts held by a third party bank, and public funds investment pools rated in the highest rating category by a nationally recognized rating service. The District does not currently own, nor does it anticipate, the inclusion of long-term securities or derivative products in the District portfolio.

Debt Service Requirements

The following sets forth the debt service on the Bonds. This schedule does not reflect the fact that the District will capitalize twelve (12) months of interest from proceeds of the Bonds. See "USE AND DISTRIBUTION OF BOND PROCEEDS."

	Debt Service on the Bonds		
Year	Principal	Interest	Total
2027		$ 190,449.17	$ 190,449.17
2028	$ 80,000	242,267.50	322,267.50
2029	85,000	238,267.50	323,267.50
2030	90,000	234,017.50	324,017.50
2031	95,000	229,517.50	324,517.50
2032	100,000	224,767.50	324,767.50
2033	105,000	219,767.50	324,767.50
2034	110,000	214,412.50	324,412.50
2035	120,000	208,692.50	328,692.50
2036	125,000	202,392.50	327,392.50
2037	135,000	195,767.50	330,767.50
2038	140,000	188,477.50	328,477.50
2039	150,000	180,917.50	330,917.50
2040	160,000	172,667.50	332,667.50
2041	170,000	163,867.50	333,867.50
2042	180,000	154,347.50	334,347.50
2043	190,000	144,267.50	334,267.50
2044	200,000	133,580.00	333,580.00
2045	215,000	122,330.00	337,330.00
2046	225,000	109,967.50	334,967.50
2047	240,000	97,030.00	337,030.00
2048	255,000	83,230.00	338,230.00
2049	270,000	68,440.00	338,440.00
2050	285,000	52,780.00	337,780.00
2051	305,000	36,250.00	341,250.00
2052	320,000	18,560.00	338,560.00
Total	$ 4,350,000	$ 4,127,031.67	$ 8,477,031.67

Average Annual Debt Service Requirements (2027-2052) $326,040
Maximum Annual Debt Service Requirement (2051) $341,250

Estimated Overlapping Debt

The following table indicates the outstanding debt payable from ad valorem taxes of governmental entities within which the District is located and the estimated percentages and amounts of such indebtedness attributable to property within the District. Debt figures equated herein to outstanding obligations payable from ad valorem taxes are based upon data obtained from individual jurisdictions or Texas Municipal Reports compiled and published by the Municipal Advisory Council of Texas. Furthermore, certain entities listed below may have issued additional obligations since the date listed and may have plans to incur significant amounts of additional debt. Political subdivisions overlapping the District are authorized by Texas law to levy and collect ad valorem taxes for operation, maintenance and/or general revenue purposes in addition to taxes for the payment of debt service, and the tax burden for operation, maintenance and/or general revenue purposes is not included in these figures. The District has no control over the issuance of debt or tax levies of any such entities.

Taxing Jurisdiction	Outstanding Bonds	As of	Overlapping Percent	Overlapping Amount
Montgomery County	$ 535,450,000	8/31/2026	0.0208%	$ 111,566
Splendora Independent School District	232,505,000	8/31/2026	1.0133%	2,355,887
Lone Star College System	338,975,000	8/31/2026	0.0004%	1,472
Total Overlapping Debt				$ 2,468,925
The District	4,350,000 (a)	Current	100.00%	4,350,000
Total Direct and Estimated Overlapping Debt				$ 6,818,925

Direct and Estimated Overlapping Debt as a Percentage of:
Estimated Taxable Assessed Valuation as of August 15, 2026, of $34,658,093 .....19.67%

(a) The Bonds.

Overlapping Taxes

Set forth below is a summary of taxes levied for the 2026 tax year by all entities overlapping the District and the District's 2026 tax rate. No recognition is given to local assessments for civic association dues, fire department contributions, solid waste disposal charges or any other levy of entities other than political subdivisions.

	Tax Rate per $100 of Taxable Assessed Valuation
Montgomery County	$ 0.3860
Montgomery County Hospital District	0.0458
Splendora Independent School District	1.2547
Lone Star College System	0.1058
Emergency Service District No.7	0.1000
Total Overlapping Tax Rate	$ 1.89230
The District (a)	1.50000
Total Tax Rate	$ 3.39230

(a) All Maintenance and Operations.

General Operating Fund

The following statement sets forth, in condensed form, the General Operating Fund for the District as shown in the District's audited financial statements for the period of inception through April 30, 2024, and the fiscal years ended April 30, 2025 and April 30, 2026. Accounting principles customarily employed in the determination of net revenues have been observed and in all instances exclude depreciation. Reference is made to "APPENDIX A" for further and complete information.

	Fiscal Year Ended April 30		
	2026	2025	2024
Revenues:			
Water Service	$ 9,859	$ -	$ -
Sewer Service	15,600	-	-
Property Taxes	22,269	-	-
Penalties and interest	191	-	-
Tap connection and inspection	252,405	-	-
Investment Income	4	-	196
Total Revenues	$ 300,328	$ -	$ 196
Expenditures:			
Operating and administrative			
Professional fees	$ 121,753	$ 117,989	$ 109,006
Contracted services	48,934	12,150	7,025
Repairs and maintenance	144,465		
Utilities	3,318		
Adminstrative	19,952	16,544	12,572
Other	17,740	48,341	8,483
Capital			
Capital outlay	95,050	-	665,879
Right-to-use leased asset (a)	-	1,263,429	-
Debt Service			
Lease - principal	3,392	-	-
Lease - interest	12,898	-	-
Total Expenditures	$ 467,502	$ 1,458,453	$ 802,965
Revenues Under Expenditures	$ (167,174)	$ (1,458,453)	$ (802,769)
Other Financing Sources			
Developer advances (b)	$ 230,000	$ 1,263,429	$ 810,500
Lease financing	-	177,500	-
Net Change in Fund Balance	$ 62,826	$ (17,524)	$ 7,731
General Operating Fund Balance (Beginning of Year)	$ (9,793)	$ 7,731	$ -
General Operating Fund Balance (End of Year)	$ 53,033	$ (9,793)	$ 7,731

(a) The District has entered into an equipment lease obligation for interim wastewater treatment plant. See "THE SYSTEM—Wastewater Treatment."
(b) See "RISK FACTORS—Operating Funds."

TAX DATA

Debt Service Tax

The Board covenants in the Bond Resolution to levy and assess, for each year that all or any part of the Bonds remain outstanding and unpaid, a tax adequate to provide funds to pay the principal of and interest on the Bonds. The District expects to levy its initial debt service tax in 2027. See "Historical Tax Rate Distribution" and "Tax Roll Information" below, and "TAXING PROCEDURES."

Maintenance and Operations Tax

The Board has the statutory authority to levy and collect an annual ad valorem tax for the operation and maintenance of the District's water, wastewater and drainage system and roads, if such a maintenance tax is authorized by the District's voters. A maintenance tax election was conducted November 7, 2023 and voters of the District authorized, among other things, the Board to levy a maintenance tax at a rate not to exceed $1.50 per $100 appraised valuation for utility maintenance and $0.25 for road maintenance. A maintenance tax is in addition to taxes which the District is authorized to levy for paying principal of and interest on the Bonds. See "Debt Service Tax" above.

Historical Tax Rate Distribution

	2026	2025 (a)
Debt Service (b)	$ -	$ -
Maintenance and Operations	1.50	1.50
Total	$ 1.50	$ 1.50

(a) Initial year of taxation.
(b) The District expects to levy its initial debt service tax in 2027.

Historical Tax Collections

The following statement of tax collections sets forth in condensed form the historical tax experience of the District. Such table has been prepared for inclusion herein based upon information obtained from a report prepared by the Tax Assessor/Collector. Reference is made to such statements and records for further and complete information. See "Tax Roll Information" below.

Tax Year	Certified Taxable Assessed Valuation (a)	Tax Rate	Total Tax Levy	Total Collections As of July 31, 2026 (b)	
				Amount	Percent
2025	$ 1,497,770	$ 1.50	$ 22,467	$ 22,467	100.00%
2026	$ 20,384,514	$ 1.50	$ 305,768	(c)	(c)

(a) Certified by the Appraisal District less any exemptions granted. See "Tax Roll Information" below for exemptions granted by the District.
(b) Unaudited.
(c) In process of collections. Taxes for 2026 are due by January 31, 2027.

Additional Penalties

The District has contracted with an attorney to collect certain delinquent taxes. In connection with that contract, the District established an additional penalty of twenty percent (20%) of the tax to defray the costs of collection. This 20% penalty applies to taxes that either: (1) become delinquent on or after February 1 of a year, but not later than May 1 of that year, and that remain delinquent on April 1 (for personal property) and July 1 (for real property) of the year in which they become delinquent or (2) become delinquent on or after June 1, pursuant to the Texas Property Tax Code.

Tax Roll Information

The District's taxable assessed value as of January 1 of each year is used by the District in establishing its tax rate. See "TAXING PROCEDURES—Valuation of Property for Taxation." The following represents the composition of property comprising the 2025 and 2026 Certified Taxable Assessed Valuation. An accurate breakdown of the Estimated Taxable Assessed Valuation as of August 15, 2026, of $34,658,093, is not available.

	2026 Certified Taxable Assessed Valuation	2025 Certified Taxable Assessed Valuation (a)
Land	$ 20,389,470	$ 1,497,770
Improvements	-	-
Personal Property	-	-
Gross Assessed Valuation	$ 20,389,470	$ 1,497,770
Exemptions (b)	(4,956)	-
Total	$ 20,384,514	$ 1,497,770

(a) Initial year of taxation.
(b) See "TAXING PROCEDURES—Property Subject to Taxation by the District."

Principal Taxpayers

The following table represents the ten principal taxpayers, and the taxable assessed value of such property as a percentage of the 2026 Certified Taxable Assessed Valuation of $20,384,514. This represents ownership as of January 1, 2026. Accurate principal taxpayer list related to the Estimated Taxable Assessed Valuation as of August 15, 2026, of $34,658,093, is not available as of the date hereof.

Taxpayer	2026 Certified Taxable Assessed Valuation	% of 2026 Certified Taxable Assessed Valuation
Millrose Properties Texas LLC (a)	$ 16,604,500	81.46%
Lennar Homes of Texas Land & Construction LTD (b)	1,670,740	8.20%
Andiron Multistate 1 LLC (a)	747,130	3.67%
OHC Lennar Pool III LLC (a)	42,500	0.21%
Individual	42,500	0.21%
Individual	42,500	0.21%
Individual	42,500	0.21%
Individual	42,500	0.21%
Individual	42,500	0.21%
Individual	42,500	0.21%
Total	$ 19,319,870	94.78%

(a) See "THE DEVELOPER". Millrose and OHC Lennar each serve as Land Holding Companies for the Developer, and collectively own all of the developed land within the District. Andiron serves as a Land Holding Company for the Developer and owns the undeveloped land within the District without a completed or under construction home.
(b) See "THE DEVELOPER".

Tax Adequacy for Debt Service

The tax rate calculations set forth below are presented to indicate the tax rates per $100 of taxable assessed valuation which would be required to meet average annual and maximum annual debt service requirements on the Bonds, if no growth in the District's tax base occurred beyond the Estimated Taxable Assessed Valuation as of August 15, 2026, of $34,658,093. The calculations contained in the following table merely represent the tax rates required to pay principal of and interest on the Bonds when due, assuming no further increase or any decrease in the taxable value in the District, collection of ninety percent (90%) of taxes levied, the sale of no additional bonds, and no other funds available for the payment of debt service. See "RISK FACTORS—Possible Impact on District Tax Rates" and "FINANCIAL INFORMATION CONCERNING THE DISTRICT (UNAUDITED)—Debt Service Requirements."

Average Annual Debt Service Requirement (2027-2052)	$326,040
$1.05 Tax Rate on Estimated Taxable Assessed Valuation as of August 15, 2026	$327,519
Maximum Annual Debt Service Requirement (2051)	$341,250
$1.10 Tax Rate on Estimated Taxable Assessed Valuation as of August 15, 2026	$343,115

No representation or suggestion is made that the Estimated Taxable Assessed Valuation as of August 15, 2026 provided by the Appraisal District for the District will be certified as taxable value by the Appraisal District, and no person should rely upon such amounts or their inclusion herein as assurance of their attainment. See "TAXING PROCEDURES."

TAXING PROCEDURES

Authority to Levy Taxes

The Board is authorized to levy an annual ad valorem tax, without legal limitation as to rate or amount, on all taxable property within the District in an amount sufficient to pay the principal of and interest on the Bonds, and any additional bonds payable from taxes which the District may hereafter issue (see "RISK FACTORS—Future Debt") and to pay the expenses of assessing and collecting such taxes. The District agrees in the Bond Resolution to levy such a tax from year-to-year as described more fully herein under "THE BONDS—Source of Payment." Under Texas law, the District may also levy and collect an annual ad valorem tax for the operation and maintenance of the District and for the payment of certain contractual obligations. See "TAX DATA—Debt Service Tax," and "—Maintenance and Operations Tax."

Property Tax Code and County-Wide Appraisal District

Title I of the Texas Property Tax Code (the "Property Tax Code") specifies the taxing procedures of all political subdivisions of the State of Texas, including the District. Provisions of the Property Tax Code are complex and are not fully summarized here.

The Property Tax Code requires, among other matters, county-wide appraisal and equalization of taxable property values and establishes in each county of the State of Texas an appraisal district with the responsibility for recording and appraising property for all taxing units within a county and an appraisal review board with responsibility for reviewing and equalizing the values established by the appraisal district. The Montgomery Central Appraisal District (the "Appraisal District") has the responsibility for appraising property for all taxing units within Montgomery County, including the District. Such appraisal values are subject to review and change by the Montgomery Central Appraisal Review Board (the "Appraisal Review Board").

Property Subject to Taxation by the District

Except for certain exemptions provided by Texas law, all real property, tangible personal property held or used for the production of income, and mobile homes, are subject to taxation by the District. Principal categories of exempt property include, but are not limited to, property owned by the State of Texas or its political subdivisions if the property is used for public purposes; property exempt from ad valorem taxation by federal law; certain household goods, family supplies, and personal effects; certain goods, wares, and merchandise in transit; farm products owned by the producer; certain property of charitable organizations, youth development associations, religious organizations, and qualified schools; designated historical sites; most individually owned automobiles; and intangible personal property. In addition, the District may by its own action exempt residential homesteads of persons 65 years or older and of certain disabled persons, and travel trailers, to the extent deemed advisable by the Board. The District may be required to offer such an exemption if a majority of voters approve it at an election. The District would be required to call such an election upon petition by 20% of the number of qualified voters who voted in the preceding election. The District is authorized by statute to disregard exemptions for the disabled and elderly if granting the exemption would impair the District's obligation to pay tax-supported debt incurred prior to adoption of the exemption by the District. Furthermore, the District must grant exemptions to disabled veterans, or certain surviving dependents of disabled veterans if requested, but only to the maximum extent of $5,000 to $12,000 of assessed valuation depending upon the disability rating of the veteran, if such rating is less than 100%. A veteran who receives a disability rating of 100% is entitled to the exemption for the full amount of the residential homestead. Additionally, subject to certain conditions, the surviving spouse of a disabled veteran is entitled to an exemption for the full value of the veteran's residence homestead to which the disabled veterans' exemption applied including the surviving spouse of a disabled veteran who would have qualified for such exemption if it had been in effect on the date the disabled veteran died. A partially disabled veteran or certain surviving spouses of partially disabled veterans are entitled to an exemption from taxation of a percentage of the appraised value of their residence homesteads in an amount equal to the partially disabled veteran's disability rating if the

residence homestead was donated by a charitable organization. Also, the surviving spouse of a member of the armed forces who was killed in action is, subject to certain conditions, entitled to an exemption of the total appraised value of the surviving spouse's residence homestead, and subject to certain conditions, an exemption up to the same amount may be transferred to a subsequent residence homestead of the surviving spouse. The surviving spouse of a first responder who was killed or fatally injured in the line of duty is, subject to certain conditions, also entitled to an exemption of the total appraised value of the surviving spouse's residence homestead, and, subject to certain conditions, an exemption up to the same amount may be transferred to a subsequent residence homestead of the surviving spouse. See "TAX DATA."

Residential Homestead Exemptions: The Property Tax Code authorizes the governing body of each political subdivision in the State of Texas to exempt up to 20% of the appraised value of residential homesteads from ad valorem taxation. Where ad valorem taxes have previously been pledged for the payment of debt, the assessor and collector of a political subdivision may continue to levy and collect taxes against the exempt value of the homesteads until the debt is discharged if the cessation of the levy would impair the obligations of the contract by which the debt was created. The adoption of a homestead exemption may be considered each year, but must be adopted before July 1. The District has never adopted an order granting a general residential homestead exemption.. See "TAX DATA."

Freeport Goods and Goods-in-Transit Exemptions: A "Freeport Exemption" applies to goods, wares, and merchandise other than oil, gas, and petroleum products (defined as liquid and gaseous materials immediately derived from refining petroleum or natural gas), and to aircraft or repair parts used by a certified air carrier acquired in or imported into Texas that are destined to be forwarded outside of Texas and that are detained in Texas for assembling, storing, manufacturing, processing, or fabricating for fewer than 175 days. Although certain taxing units may take official action to tax such property in transit and negate such exemption, the District does not have such an option. A "Goods-in-Transit" Exemption is applicable to the same categories of tangible personal property that are covered by the Freeport Exemption, if, for tax year 2011 and prior applicable years, such property is acquired in or imported into Texas for assembling, storing, manufacturing, processing, or fabricating purposes and is subsequently forwarded to another location inside or outside of Texas not later than 175 days after acquisition or importation, and the location where said property is detained during that period is not directly or indirectly owned or under the control of the property owner. For tax year 2012 and subsequent years, such Goods-in-Transit Exemption includes tangible personal property acquired in or imported into Texas for storage purposes only if such property is stored under a contract of bailment by a public warehouse operator at one or more public warehouse facilities in Texas that are not in any way owned or controlled by the owner of such property for the account of the person who acquired or imported such property. A property owner who receives the Goods-in-Transit Exemption is not eligible to receive the Freeport Exemption for the same property. Local taxing units such as the District may, by official action and after public hearing, tax goods-in-transit personal property. A taxing unit must exercise its option to tax goods-in-transit property before January 1 of the first tax year in which it proposes to tax the property at the time and in the manner prescribed by applicable law. The District has taken official action to allow taxation of all such goods-in-transit personal property for all prior and subsequent years.

Tax Abatement

Montgomery County may designate all or part of the area within the District as a reinvestment zone. Thereafter, Montgomery County and the District, under certain circumstances, may enter into tax abatement agreements with owners of property within the zone. Prior to entering into a tax abatement agreement, each entity must adopt guidelines and criteria for establishing tax abatement, which each entity will follow in granting tax abatement to owners of property. The tax abatement agreements may exempt from ad valorem taxation by each of the applicable taxing jurisdictions, including the District, for a period of up to ten (10) years, all or any part of any increase in the appraised valuation of property covered by the agreement over its appraised valuation in the year in which the agreement is executed, on the condition that the property owner make specified improvements or repairs to the property in conformity with the terms of the tax abatement agreement. Each taxing jurisdiction has discretion to determine terms for its tax abatement agreements without regard to the terms approved by the other taxing jurisdictions. To date, the County has not designated land within the District as a reinvestment zone for the purpose of granting tax abatements.

Valuation of Property for Taxation

Generally, property in the District must be appraised by the Appraisal District at market value as of January 1 of each year. Once an appraisal roll is prepared and finally approved by the Appraisal Review Board, it is used by the District in establishing its tax rolls and tax rate. Assessments under the Property Tax Code are to be based on one hundred percent (100%) of market value, as such is defined in the Property Tax Code.

Nevertheless, certain land may be appraised at less than market value under the Property Tax Code. Increases in the appraised value of residence homesteads are limited to ten percent (10%) annually regardless of the market value of the property. The Property Tax Code permits land designated for agricultural use, open space or timberland to be appraised at its value based on the land's capacity to produce agricultural or timber products rather than at its fair market value. The Property Tax Code permits under certain circumstances that residential real property inventory held by a person in the trade or business be valued at the price all such property would bring if sold as a unit to a purchaser who would continue the business. Provisions of the Property Tax Code are complex and are not fully summarized here. Landowners wishing to avail themselves of the agricultural use, open space or timberland designation or residential real property inventory designation must apply for the designation and the appraiser is required by the Property Tax Code to act on each claimant's right to the designation individually. A claimant may waive the special valuation as to taxation by some political subdivisions while claiming it as to another. If a claimant receives the agricultural use, open space or timberland designation and later loses it by changing the use of the property or selling it to an unqualified owner, the District can collect taxes based on the new use, including taxes for the previous three (3) years prior to the loss of the designation for agricultural, open space land, and timberland.

The Property Tax Code requires the Appraisal District to implement a plan for periodic reappraisal of property to update appraisal values. The plan must provide for appraisal of all real property in the Appraisal District at least once every three (3) years. It is not known what frequency of reappraisal will be utilized by the Appraisal District or whether reappraisals will be conducted on a zone or county-wide basis. The District, however, at its expense has the right to obtain from the Appraisal District a current estimate of appraised values within the District or an estimate of any new property or improvements within the District. While such current estimate of appraised values may serve to indicate the rate and extent of growth of taxable values within the District, it cannot be used for establishing a tax rate within the District until such time as the Appraisal District chooses formally to include such values on its appraisal roll.

The Property Tax Code provides for a temporary exemption from ad valorem taxation of a portion of the appraised value of certain property that is at least 15% physically damaged by a disaster and located within an area declared to be a disaster area by the governor of the State of Texas. This temporary exemption is automatic if the disaster is declared prior to a taxing unit, such as the District, adopting its tax rate for the tax year. A taxing unit, such as the District, may authorize the exemption at its discretion if the disaster is declared after the taxing unit has adopted its tax rate for the tax year. The amount of the exemption is based on the percentage of damage and is prorated based on the date of the disaster. Upon receipt of an application submitted within the eligible timeframe by a person who qualifies for a temporary exemption under the Property Tax Code, the Appraisal District is required to complete a damage assessment and assign a damage assessment rating to determine the amount of the exemption. The temporary exemption amounts established in the Property Tax Code range from 15% for property less than 30% damaged to 100% for property that is a total loss. Any such temporary exemption granted for disaster-damaged property expires on January 1 of the first year in which the property is reappraised.

District and Taxpayer Remedies

Under certain circumstances taxpayers and taxing units (such as the District) may appeal the orders of the Appraisal Review Board by filing a timely petition for review in State district court. In such event, the value of the property in question will be determined by the court or by a jury if requested by any party. Additionally, taxing units may bring suit against the Appraisal District to compel compliance with the Property Tax Code.

The Property Tax Code sets forth notice and hearing procedures for certain tax rate increases by the District and provides for taxpayer referenda which could result in the repeal of certain tax increases. The Property Tax Code also establishes a procedure for notice to property owners of reappraisals reflecting increased property value, appraisals which are higher than renditions, and appraisals of property not previously on an appraisal roll.

Levy and Collection of Taxes

The District is responsible for the levy and collection of its taxes unless it elects to transfer such functions to another governmental entity. The rate of taxation is set by the Board of Directors, after the legally required notice has been given to owners of property within the District, based upon: a) the valuation of property within the District as of the preceding January 1, and b) the amount required to be raised for debt service, maintenance purposes and authorized contractual obligations. Taxes are due October 1, or when billed, whichever comes later, and become delinquent if not paid before February 1 of the year following the year in which imposed. A delinquent tax incurs a penalty of six percent (6%) of the amount of the tax for the first calendar month it is delinquent, plus one percent (1%) for each additional month or portion of a month the tax remains unpaid prior to July 1 of the year in which it becomes delinquent. If the tax is not paid by July 1 of the year in which it becomes delinquent, the tax incurs a total penalty of twelve percent (12%) regardless of the number of months the tax has been delinquent and incurs an additional penalty for collection costs of an amount established by the District and a delinquent tax attorney. A delinquent tax on personal property incurs an additional penalty, in an amount established by the District and a delinquent tax attorney, 60 days after the date the taxes become delinquent. For those taxes billed at a later date and that become delinquent on or after June 1, they will also incur an additional penalty for collection costs of an amount established by the District and a delinquent tax attorney. The delinquent tax accrues interest at a rate of one percent (1%) for each month or portion of a month it remains unpaid. The Property Tax Code makes provisions for the split payment of taxes, discounts for early payment and the postponement of the delinquency date of taxes under certain circumstances which, at the option of the District, may be rejected. The District's tax collector is required to enter into an installment payment agreement with any person who is delinquent on the payment of tax on a residence homestead for payment of tax, penalties and interest, if the person requests an installment agreement in writing and has not entered into an installment agreement with the collector in the preceding 24 months. The installment agreement must provide for payments to be made in equal monthly installments and must extend for a period of at least 12 months and no more than 36 months. Additionally, the owner of a residential homestead property who is (i) sixty-five (65) years of age or older, (ii) disabled, or (iii) a disabled veteran, is entitled by law to pay current taxes on a residential homestead in installments without penalty or to defer the payment of taxes during the time of ownership. In the instance of tax deferral, a tax lien remains on the property and interest continue to accrue during the period of deferral.

Certain qualified taxpayers, including owners of residential homesteads, located within a natural disaster area and whose property has been damaged as a direct result of the disaster, are entitled to enter into a tax payment installment agreement with a taxing jurisdiction such as the District if the taxpayer pays at least one-fourth of the tax bill imposed on the property by the delinquency date. The remaining taxes may be paid without penalty or interest in three equal installments within six months of the delinquency date.

Rollback of Operation and Maintenance Tax Rate

Chapter 49 of the Texas Water Code, as amended, classifies districts differently based on the current operation and maintenance tax rate or on the percentage of build-out that the District has completed. Districts that have adopted an operation and maintenance tax rate for the current year that is 2.5 cents or less per $100 of taxable value are classified as "Special Taxing Units." Districts that have financed, completed, and issued bonds to pay for all improvements and facilities necessary to serve at least 95% of the projected build-out of the district are classified as "Developed Districts." Districts that do not meet either of the classifications previously discussed can be classified herein as "Developing Districts." The impact each classification has on the ability of a district to increase its maintenance and operations tax rate is described for each classification below. Debt service and contract tax rates cannot be reduced by a rollback election held within any of the districts described below.

Special Taxing Units: Special Taxing Units that adopt a total tax rate that would impose more than 1.08 times the amount of the total tax imposed by such district in the preceding tax year on a residence homestead appraised at the average appraised value of a residence homestead, subject to certain homestead exemptions, may be required to hold an election within the district to determine whether to approve the adopted total tax rate. If the adopted total tax rate is not approved at the election, the total tax rate for a Special Taxing Unit is the current year's debt service and contract tax rate plus 1.08 times the previous year's operation and maintenance tax rate.

Developed Districts: Developed Districts that adopt a total tax rate that would impose more than 1.035 times the amount of the total tax imposed by the district in the preceding tax year on a residence homestead appraised at the average appraised value of a residence homestead, subject to certain homestead exemptions for the preceding tax year, plus any unused increment rates, as calculated and described in Section 26.013 of the Tax Code, may be required to hold an election within the district to determine whether to approve the adopted total tax rate. If the adopted total tax rate is not approved at the election, the total tax rate for a Developed District is the current year's debt service and contract tax rate plus 1.035 times the previous year's operation and maintenance tax rate plus any unused increment rates. In addition, if any part of a Developed District lies within an area declared for disaster by the Governor of Texas or President of the United States, alternative procedures and rate limitations may apply for a temporary period. If a district qualifies as both a Special Taxing Unit and a Developed District, the district will be subject to the operation and maintenance tax threshold applicable to Special Taxing Units.

Developing Districts: Districts that do not meet the classification of a Special Taxing Unit or a Developed District can be classified as Developing Districts. The qualified voters of these districts, upon the Developing District's adoption of a total tax rate that would impose more than 1.08 times the amount of the total tax rate imposed by such district in the preceding tax year on a residence homestead appraised at the average appraised value of a residence homestead, subject to certain homestead exemptions, are authorized to petition for an election to reduce the operation and maintenance tax rate. If an election is called and passes, the total tax rate for Developing Districts is the current year's debt service and contract tax rate plus 1.08 times the previous year's operation and maintenance tax rate.

The District: A determination as to a district's status as a Special Taxing Unit, Developed District or Developing District will be made by the Board of Directors on an annual basis. The District was designated as a Developing District for 2026. The District cannot give any assurances as to what its classification will be at any point in time or whether the District's future tax rates will result in a total tax rate that will reclassify the District into a new classification and new election calculation.

District's Rights in the Event of Tax Delinquencies

Taxes levied by the District are a personal obligation of the owner of the property as of January 1 of the year for which the tax is imposed. On January 1 of each year, a tax lien attaches to property to secure the payment of all state and local taxes, penalties, and interest ultimately imposed for the year on the property. The lien exists in favor of the State of Texas and each local taxing unit, including the District, having power to tax the property. The District's tax lien is on a parity with tax liens of such other taxing units. See "FINANCIAL INFORMATION CONCERNING THE DISTRICT (UNAUDITED)—Overlapping Taxes." A tax lien on real property takes priority over the claim of most creditors and other holders of liens on the property encumbered by the tax lien, whether or not the debt or lien existed before the attachment of the tax lien; however, whether a lien of the United States is on a parity with or takes priority over a tax lien of the District is determined by applicable federal law. Personal property under certain circumstances is subject to seizure and sale for the payment of delinquent taxes, penalty, and interest.

At any time after taxes on property become delinquent, the District may file suit to foreclose the lien securing payment of the tax, to enforce personal liability for the tax, or both subject to the restrictions on residential homesteads described above under "Levy and Collection of Taxes." In filing a suit to foreclose a tax lien on real property, the District must join other taxing units that have claims for delinquent taxes against all or part of the same property. Collection of delinquent taxes may be adversely affected by the amount of taxes owed to other taxing units, by the effects of market conditions on the foreclosure sale price, by taxpayer redemption rights or by bankruptcy proceedings which restrict the collection of taxpayer debts. A taxpayer may redeem property within two (2) years for residential and agricultural use property and six (6) months for all other types of property after the purchaser's deed issued at the foreclosure sale is filed in the county records. The District's ability to foreclose its tax lien or collect penalties or interest on delinquent taxes may be limited on property owned by a financial institution which is under receivership by the Federal Deposit Insurance Corporation pursuant to the Federal Deposit Insurance Act, 12 U.S.C. 1825, as amended. See "RISK FACTORS—General" and "—Tax Collection Limitations and Foreclosure Remedies."

LEGAL MATTERS

Legal Proceedings

Delivery of the Bonds will be accompanied by the approving legal opinion of the Attorney General of Texas to the effect that the Bonds are valid and legally binding obligations of the District under the Constitution and laws of the State of Texas, payable from the proceeds of an annual ad valorem tax levied, without legal limitation as to rate or amount, upon all taxable property within the District, and, based upon their examination of a transcript of certified proceedings relating to the issuance and sale of the Bonds, the approving legal opinion of Bond Counsel to a like effect and to the effect that, under existing law, interest on the Bonds (i) is excludable from gross income for federal income tax purposes under section 103 of the Code (as defined herein), and (ii) is not an item of tax preference for purposes of the alternative minimum tax on individuals.

Bond Counsel has reviewed the information appearing in this OFFICIAL STATEMENT under "THE BONDS," "THE DISTRICT—General," "TAXING PROCEDURES," "LEGAL MATTERS," "TAX MATTERS" and "CONTINUING DISCLOSURE OF INFORMATION" solely to determine whether such information fairly summarizes matters of law and the provisions of the documents referred to therein. Bond Counsel has not, however, independently verified any of the factual information contained in this OFFICIAL STATEMENT nor has it conducted an investigation of the affairs of the District or the Developer for the purpose of passing upon the accuracy or completeness of this OFFICIAL STATEMENT. No person is entitled to rely upon Bond Counsel's limited participation as an assumption of responsibility for or an expression of opinion of any kind with regard to the accuracy or completeness of any information contained herein.

Allen Boone Humphries Robinson LLP also serves as general counsel to the District on matters other than the issuance of bonds. The legal fees paid to Bond Counsel for services rendered in connection with the issuance of the Bonds are based on a percentage of the bonds actually issued, sold and delivered and, therefore, such fees are contingent upon the sale and delivery of the Bonds.

The various legal opinions to be delivered concurrently with the delivery of the Bonds express the professional judgment of the attorneys rendering the opinions as to the legal issues explicitly addressed therein. In rendering a legal opinion, the attorney does not become an insurer or guarantor of the expression of professional judgment, of the transaction opined upon, or of the future performance of the parties to the transaction, nor does the rendering of an opinion guarantee the outcome of any legal dispute that may arise out of the transaction.

No Material Adverse Change

The obligations of the Underwriter to take and pay for the Bonds, and of the District to deliver the Bonds, are subject to the condition that, up to the time of delivery of and receipt of payment for the Bonds, there shall have been no material adverse change in the financial condition of the District from that set forth or contemplated in the PRELIMINARY OFFICIAL STATEMENT, as amended or supplemented through the date of sale.

No-Litigation Certificate

The District will furnish the Underwriter a certificate, executed by both the President and Secretary of the Board, and dated as of the date of delivery of the Bonds, to the effect that there is not pending, and to their knowledge, there is not threatened, any litigation affecting the validity of the Bonds, or the levy and/or collection of taxes for the payment thereof, or the organization or boundaries of the District, or the title of the officers thereof to their respective offices, and that no additional bonds or other indebtedness have been issued since the date of the statement of indebtedness or non encumbrance certificate submitted to the Attorney General of Texas in connection with approval of the Bonds.

TAX MATTERS

The following discussion of certain federal income tax considerations is for general information only and is not tax advice. Each prospective purchaser of the Bonds should consult its own tax advisor as to the tax consequences of the acquisition, ownership and disposition of the Bonds.

Tax Exemption

In the opinion of Allen Boone Humphries Robinson LLP, Bond Counsel, under existing law, interest on the Bonds (i) is excludable from gross income for federal income tax purposes under section 103 of the Internal Revenue Code of 1986, as amended (the "Code"), and (ii) is not an item of tax preference for purposes of the alternative minimum tax on individuals.

The Code imposes a number of requirements that must be satisfied for interest on state or local obligations, such as the Bonds, to be excludable from gross income for federal income tax purposes. These requirements include limitations on the use of bond proceeds and the source of repayment of bonds, limitations on the investment of bond proceeds prior to expenditure, a requirement that excess arbitrage earned on the investment of bond proceeds be paid periodically to the United States and a requirement that the issuer file an information report with the Internal Revenue Service (the "Service"). The District has covenanted in the Bond Resolution that it will comply with these requirements.

Bond Counsel's opinion will assume continuing compliance with the covenants of the Bond Resolution pertaining to those sections of the Code that affect the excludability of interest on the Bonds from gross income for federal income tax purposes and, in addition, will rely on representations by the District and other parties involved with the issuance of the Bonds with respect to matters solely within the knowledge of the District and such parties, which Bond Counsel has not independently verified. If the District fails to comply with the covenants in the Bond Resolution or if the foregoing representations are determined to be inaccurate or incomplete, interest on the Bonds could become includable in gross income from the date of delivery of the Bonds, regardless of the date on which the event causing such inclusion occurs.

Bond Counsel will express no opinion as to the amount or timing of interest on the Bonds or, except as stated above, any federal, state or local tax consequences resulting from the receipt or accrual of interest on, or acquisition, ownership or disposition of, the Bonds. Certain actions may be taken or omitted subject to the terms and conditions set forth in the Bond Resolution upon the advice or with the approving opinion of Bond Counsel. Bond Counsel will express no opinion with respect to Bond Counsel's ability to render an opinion that such actions, if taken or omitted, will not adversely affect the excludability of interest of the Bonds from gross income for federal income tax purposes.

Bond Counsel's opinions are based on existing law, which is subject to change. Such opinions are further based on Bond Counsel's knowledge of facts as of the date thereof. Bond Counsel assumes no duty to update or supplement its opinions to reflect any facts or circumstances that may thereafter come to Bond Counsel's attention or to reflect any changes in any law that may thereafter occur or become effective. Moreover, Bond Counsel's opinions are not a guarantee of result and are not binding on the Service; rather, such opinions represent Bond Counsel's legal judgment based upon its review of existing law and in reliance upon the representations and covenants referenced above that it deems relevant to such opinions. The Service has an ongoing audit program to determine compliance with rules that relate to whether interest on state or local obligations is includable in gross income for federal income tax purposes. No assurance can be given as to whether the Service will commence an audit of the Bonds. If an audit is commenced, in accordance with its current published procedures the Service is likely to treat the District as the taxpayer, and the Owners of the Bonds may not have a right to participate in such audit. Public awareness of any future audit of the Bonds could adversely affect the value and liquidity of the Bonds, regardless of the ultimate outcome of the audit.

Qualified Tax-Exempt Obligations

The Code requires a pro rata reduction in the interest expense deduction of a financial institution to reflect such financial institution's investment in tax-exempt obligations acquired after August 7, 1986. An exception to the foregoing provision is provided in the Code for "qualified tax-exempt obligations," which include tax-exempt obligations, such as the Bonds, (a) designated by the issuer as "qualified tax-exempt obligations" and (b) issued by or on behalf of a political subdivision for which the aggregate amount of tax-exempt obligations (not including private activity bonds other than qualified 501(c)(3) bonds) to be issued during the calendar year is not expected to exceed $10,000,000.

The District has designated the Bonds as "qualified tax-exempt obligations" and has represented that the aggregate amount of tax-exempt bonds (including the Bonds) issued by the District and entities aggregated with the District under the Code during calendar year 2026 is not expected to exceed $10,000,000 and that the District and entities aggregated with the District under the Code have not designated more than $10,000,000 in "qualified tax-exempt obligations" (including the Bonds) during calendar year 2026.

Notwithstanding these exceptions, financial institutions acquiring the Bonds will be subject to a 20 percent disallowance of allocable interest expense.

Additional Federal Income Tax Considerations

Collateral Tax Consequences: Prospective purchasers of the Bonds should be aware that the ownership of tax-exempt obligations may result in collateral federal income tax consequences, including but not limited to those noted below. Therefore, prospective purchasers of the Bonds should consult their own tax advisors as to the tax consequences of the acquisition, ownership and disposition of the Bonds.

An "applicable corporation" (as defined in section 59(k) of the Code) may be subject to a 15 percent alternative minimum tax imposed under section 55 of the Code on its "adjusted financial statement income" (as defined in section 56A of the Code) for such taxable year. Because interest on tax-exempt obligations, such as the Bonds, is included in a corporation's "adjusted financial statement income," ownership of the Bonds could subject certain corporations to alternative minimum tax consequences.

Ownership of tax-exempt obligations also may result in collateral federal income tax consequences to financial institutions, life insurance and property and casualty insurance companies, certain S corporations with Subchapter C earnings and profits, individual recipients of Social Security or Railroad Retirement benefits, taxpayers who may be deemed to have incurred or continued indebtedness to purchase or carry tax-exempt obligations, low and middle income taxpayers otherwise qualifying for the health insurance premium assistance credit and individuals otherwise qualifying for the earned income tax credit. In addition, certain foreign corporations doing business in the United States may be subject to the "branch profits tax" on their effectively connected earnings and profits, including tax-exempt interest such as interest on the Bonds.

Prospective purchasers of the Bonds should also be aware that, under the Code, taxpayers are required to report on their returns the amount of tax-exempt interest, such as interest on the Bonds, received or accrued during the year.

Tax Accounting Treatment of Original Issue Premium: If the issue price of any maturity of the Bonds exceeds the stated redemption price payable at maturity of such Bonds, such Bonds (the "Premium Bonds") are considered for federal income tax purposes to have "bond premium" equal to the amount of such excess. The basis of a Premium Bond in the hands of an initial owner is reduced by the amount of such excess that is amortized during the period such initial owner holds such Premium Bond in determining gain or loss for federal income tax purposes. This reduction in basis will increase the amount of any gain or decrease the amount of any loss recognized for federal income tax purposes on the sale or other taxable disposition of a Premium Bond by the initial owner. No corresponding deduction is allowed for federal income tax purposes for the reduction in basis resulting from amortizable bond premium. The amount of bond premium on a Premium Bond that is amortizable each year (or shorter period in the event of a sale or disposition of a Premium Bond) is determined using the yield to maturity on the Premium Bond based on the initial offering price of such Premium Bond.

The federal income tax consequences of the purchase, ownership and redemption, sale or other disposition of Premium Bonds that are not purchased in the initial offering at the initial offering price may be determined according to rules that differ from those described above. All owners of Premium Bonds should consult their own tax advisors with respect to the determination for federal, state, and local income tax purposes of amortized bond premium upon the redemption, sale or other disposition of a Premium Bond and with respect to the federal, state, local, and foreign tax consequences of the purchase, ownership, and sale, redemption or other disposition of such Premium Bonds.

Tax Accounting Treatment of Original Issue Discount Bonds: If the issue price of any maturity of the Bonds is less than the stated redemption price payable at maturity of such Bonds (the "OID Bonds"), the difference between (i) the amount payable at the maturity of each OID Bond, and (ii) the initial offering price to the public of such OID Bond constitutes original issue discount with respect to such OID Bond in the hands of any owner who has purchased such OID Bond in the initial public offering of the Bonds. Generally, such initial owner is entitled to exclude from gross income (as defined in section 61 of the Code) an amount of income with respect to such OID Bond equal to that portion of the amount of such original issue discount allocable to the period that such OID Bond continues to be owned by such owner. Because original issue discount is treated as interest for federal income tax purposes, the discussions regarding interest on the Bonds under the captions "TAX MATTERS—Tax Exemption" and "TAX MATTERS—Additional Federal Income Tax Considerations – Collateral Tax Consequences" and "—Tax Legislative Changes" generally apply and should be considered in connection with the discussion in this portion of the Official Statement.

In the event of the redemption, sale or other taxable disposition of such OID Bond prior to stated maturity, however, the amount realized by such owner in excess of the basis of such OID Bond in the hands of such owner (adjusted upward by the portion of the original issue discount allocable to the period for which such OID Bond was held by such initial owner) is includable in gross income.

The foregoing discussion assumes that (i) the Underwriter has purchased the Bonds for contemporaneous sale to the public and (ii) all of the OID Bonds have been initially offered, and a substantial amount of each maturity thereof has been sold, to the general public in arm's-length transactions for a price (and with no other consideration being included) not more than the initial offering prices thereof stated on the cover page of this Official Statement. Neither the District nor Bond Counsel has made any investigation or offers any assurance that the OID Bonds will be offered and sold in accordance with such assumptions.

Under existing law, the original issue discount on each OID Bond accrues daily to the stated maturity thereof (in amounts calculated as described below for each six-month period ending on the date before the semiannual anniversary dates of the date of the Bonds and ratably within each such six-month period) and the accrued amount is added to an initial owner's basis for such OID Bond for purposes of determining the amount of gain or loss recognized by such owner upon the redemption, sale or other disposition thereof. The amount to be added to basis for each accrual period is equal to (i) the sum of the issue price and the amount of original issue discount accrued in prior periods multiplied by the yield to stated maturity (determined on the basis of compounding at the close of each accrual period and properly adjusted for the length of the accrual period) less (ii) the amounts payable as current interest during such accrual period on such Bond.

The federal income tax consequences of the purchase, ownership, and redemption, sale or other disposition of OID Bonds that are not purchased in the initial offering at the initial offering price may be determined according to rules that differ from those described above. All owners of OID Bonds should consult their own tax advisors with respect to the determination for federal, state, and local income tax purposes of interest accrued upon redemption, sale or other disposition of such OID Bonds and with respect to the federal, state, local and foreign tax consequences of the purchase, ownership, redemption, sale or other disposition of such OID Bonds.

Tax Legislative Changes: Current law may change so as to directly or indirectly reduce or eliminate the benefit of the excludability of interest on the Bonds from gross income for federal income tax purposes. Any proposed legislation, whether or not enacted, could also affect the value and liquidity of the Bonds. Prospective purchasers of the Bonds should consult with their own tax advisors with respect to any recently enacted, proposed, pending or future legislation.

PREPARATION OF OFFICIAL STATEMENT

Sources and Compilation of Information

The financial data and other information contained in this OFFICIAL STATEMENT has been obtained primarily from the District's records, the Developer, the Engineer, the Tax Assessor/Collector, the Bookkeeper, the Appraisal District and information from other sources. All of these sources are believed to be reliable, but no guarantee is made by the District as to the accuracy or completeness of the information derived from such sources, and its inclusion herein is not to be construed as a representation on the part of the District except as described below under "Certification of Official Statement." Furthermore, there is no guarantee that any of the assumptions or estimates contained herein will be realized. The summaries of the agreements, reports, statutes, resolutions, engineering and other related information set forth in this OFFICIAL STATEMENT are included herein subject to all of the provisions of such documents. These summaries do not purport to be complete statements of such provisions, and reference is made to such documents for further information.

Financial Advisor

Masterson Advisors LLC is employed as the Financial Advisor to the District to render certain professional services, including advising the District on a plan of financing and preparing the OFFICIAL STATEMENT, including the OFFICIAL NOTICE OF SALE and the OFFICIAL BID FORM for the sale of the Bonds. In its capacity as Financial Advisor, Masterson Advisors LLC has compiled and edited this OFFICIAL STATEMENT. The Financial Advisor has reviewed the information in this OFFICIAL STATEMENT in accordance with, and as a part of, its responsibilities to the District and, as applicable, to investors under the federal securities laws as applied to the facts and circumstances of this transaction, but the Financial Advisor does not guarantee the accuracy or completeness of such information.

Consultants

In approving this OFFICIAL STATEMENT the District has relied upon the following consultants. Each consultant has agreed to the use of information provided by such firms.

Tax Assessor/Collector: The information contained in this OFFICIAL STATEMENT relating to the historical breakdown of the District's assessed valuations and certain other historical data concerning tax rates and tax collections has been provided by Utility Tax Service, LLC and is included herein in reliance upon the authority of such firm as an expert in assessing property values and collecting taxes.

Engineer: The information contained in this OFFICIAL STATEMENT relating to engineering and to the description of the District's water and wastewater system and certain information included in the sections entitled "THE DISTRICT—Description and Location" and "—Status of Development," "THE ROAD SYSTEM," and "THE SYSTEM" has been provided by Elevation Land Solutions, LLC, and has been included herein in reliance upon the authority of said firm as experts in the field of civil engineering.

Auditor: The financial statements of the District as of April 30, 2026, and for the year then ended, included in this OFFICIAL STATEMENT, have been audited by McGrath & Co., PLLC, independent auditors, as stated in their report appearing herein. See "APPENDIX A" for a copy of the District's April 30, 2026, financial statements.

Updating the Official Statement

If subsequent to the date of the OFFICIAL STATEMENT, the District learns, through the ordinary course of business and without undertaking any investigation or examination for such purposes, or is notified by the Underwriter, of any adverse event which causes the OFFICIAL STATEMENT to be materially misleading, and unless the Underwriter elects to terminate its obligation to purchase the Bonds, the District will promptly prepare and supply to the Underwriter an appropriate amendment or supplement to the OFFICIAL STATEMENT satisfactory to the Underwriter; provided, however, that the obligation of the District to the Underwriter to so amend or supplement the OFFICIAL STATEMENT will terminate when the District delivers the Bonds to the Underwriter, unless the Underwriter notify the District on or before such date that less than all of the Bonds have been sold to ultimate customers, in which case the District's obligations hereunder will extend for an additional period of time as required by law (but not more than 90 days after the date the District delivers the Bonds).

Certification of Official Statement

The District, acting through its Board in its official capacity, hereby certifies, as of the date hereof, that the information, statements, and descriptions or any addenda, supplement and amendment thereto pertaining to the District and its affairs contained herein, to the best of its knowledge and belief, contain no untrue statement of a material fact and do not omit to state any material fact necessary to make the statements herein, in the light of the circumstances under which they are made, not misleading. With respect to information included in this OFFICIAL STATEMENT other than that relating to the District, the District has no reason to believe that such information contains any untrue statement of a material fact or omits to state any material fact necessary to make the statements herein, in the light of the circumstances under which they are made, not misleading; however, the Board has made no independent investigation as to the accuracy or completeness of the information derived from sources other than the District. In rendering such certificate, the official executing this certificate may state that he has relied in part on his examination of records of the District relating to matters within his own area of responsibility, and his discussions with, or certificates or correspondence signed by, certain other officials, employees, consultants and representatives of the District.

CONTINUING DISCLOSURE OF INFORMATION

The offering of the Bonds qualifies for the Rule 15c2-12(d)(2) exemption from Rule 15c2-12(b)(5) of the United States Securities and Exchange Commission ("SEC") regarding the District's continuing disclosure obligations because the District has not issued more than $10,000,000 in aggregate amount of outstanding bonds (including the Bonds) and no person is committed by contract or other arrangement with respect to payment of the Bonds as required by the exemption. As required by the exemption, in the Bond Resolution, the District has made the following agreement for the benefit of the holders and beneficial owners of the Bonds. The District is required to observe the agreement for so long as it remains obligated to advance funds to pay the Bonds. Under the agreement, the District will be obligated to provide certain updated financial information and operating data annually, and timely notice of specified events, to the Municipal Securities Rulemaking Board (the "MSRB") or any successor to its functions as a Depository through its Electronic Municipal Market Access ("EMMA") system.

Annual Reports

The District will provide certain financial information and operating data which is customarily prepared by the District and is publicly available, annually to the MSRB through EMMA. The financial information and operating data which will be provided with respect to the District and to be updated annually is found in Appendix A (Financial Statements of the District and certain Supplemental Schedules). The District will update and provide this information within six (6) months after the end of each fiscal year ending in or after 2027. The District may provide updated information in full text or may incorporate by reference certain other publicly available documents, as permitted by SEC Rule 15c2-12. The updated information will include audited financial statements, if the District commissions an audit and the audit is completed by the required time. If the audit of such financial statements is not complete within such period, then the District will provide unaudited financial statements by the required time, and audited financial statements when and if such audited financial statements become available. Any such financial statements will be prepared in accordance with the accounting principles described in the Bond Resolution or such other accounting principles as the District may be required to employ from time to time pursuant to state law or regulation.

The District's current fiscal year end is April 30. Accordingly, it must provide updated information by October 31 in each year, unless the District changes its fiscal year. If the District changes its fiscal year, it will notify the MSRB of the change.

Event Notices

The District will provide timely notices of certain events to the MRSB, but in no event will such notices be provided to the MSRB in excess of ten business days after the occurrence of an event. The District will provide notice of any of the following events with respect to the Bonds: (1) principal and interest payment delinquencies; (2) non-payment related defaults, if material; (3) unscheduled draws on debt service reserves reflecting financial difficulties; (4) unscheduled draws on credit enhancements reflecting financial difficulties; (5) substitution of credit or liquidity providers, or their failure to perform; (6) adverse tax opinions, the issuance by the Internal Revenue Service of proposed or final determinations of taxability, Notices of Proposed Issue (IRS Form 5701-TEB) or other material notices or determinations with respect to the tax status of the Bonds, or other material events affecting the tax status of the Bonds; (7) modifications to rights of Beneficial Owners of the Bonds, if material; (8) bond calls, if material, and tender offers; (9) defeasances; (10) release, substitution, or sale of property securing repayment of the Bonds, if material; (11) rating changes; (12) bankruptcy, insolvency, receivership or similar event of the District or other obligated person within the meaning of 17 CFR § 240.15c2-12 (the "Rule"); (13) consummation of a merger, consolidation, or acquisition involving the District or other obligated person within the meaning of the Rule or the sale of all or substantially all of the assets of the District or other obligated person within the meaning of the Rule, other than in the ordinary course of business, the entry into a definitive agreement to undertake such an action or the termination of a definitive agreement relating to any such actions, other than pursuant to its terms, if material; (14) appointment of a successor or additional trustee or the change of name of a trustee, if material; (15) incurrence of a financial obligation of the District or other obligated person within the meaning of the Rule, if material, or agreement to covenants, events of default, remedies, priority rights, or other similar terms of a financial obligation of the District or other obligated person within the meaning of the Rule, any of which affect Beneficial Owners of the Bonds, if material; and (16) default, event of acceleration, termination event, modification of terms, or other similar events under the terms of a financial obligation of the District or other obligated person within the meaning of the Rule, any of which reflect financial difficulties. The terms "obligated person" and "financial obligation" when used in this paragraph shall have the meanings ascribed to them under SEC Rule 15c2-12 (the "Rule"). The term "material" when used in this paragraph shall have the meaning ascribed to it under federal securities laws. Neither the Bonds nor the Bond Resolution makes any provision for debt service reserves or liquidity enhancement. In addition, the District will provide timely notice of any failure by the District to provide financial information, operating data, or financial statements in accordance with its agreement described above under "Annual Reports."

Availability of Information from the MSRB

The District has agreed to provide the foregoing information only to the MSRB. The MSRB makes the information available to the public without charge through its Electronic Municipal Market Access ("EMMA") internet portal at www.emma.msrb.org.

Limitations and Amendments

The District has agreed to update information and to provide notices of specified events only as described above. The District has not agreed to provide other information that may be relevant or material to a complete presentation of its financial results of operations, condition, or prospects or agreed to update any information that is provided, except as described above. The District makes no representation or warranty concerning such information or concerning its usefulness to a decision to invest in or sell Bonds at any future date. The District disclaims any contractual or tort liability for damages resulting in whole or in part from any breach of its continuing disclosure agreement or from any statement made pursuant to its agreement, although registered or beneficial owners of Bonds may seek a writ of mandamus to compel the District to comply with its agreement.

The District may amend its continuing disclosure agreement from time to time to adapt the changed circumstances that arise from a change in legal requirements, a change in law, or a change in the identity, nature, status, or type of operations of the District, if but only if the agreement, as amended, would have permitted an underwriter to purchase or sell Bonds in the offering made hereby in compliance with the Rule, taking into account any amendments or interpretations of the Rule to the date of such amendment, as well as such changed circumstances, and either the registered owners of a majority in aggregate principal amount of the outstanding Bonds consent to the amendment or any person unaffiliated with the District (such as nationally recognized bond counsel) determines that the amendment will not materially impair the interests of the registered owners and beneficial owners of the Bonds. The District may amend or repeal the agreement in the Bond Resolution if the SEC amends or repeals the applicable provisions of the Rule or a court of final jurisdiction determines that such provisions are invalid or unenforceable, but only to the extent that its right to do so would not prevent the Underwriter from lawfully purchasing the Bonds in the initial offering. If the District so amends the agreement, it has agreed to include with any financial information or operating data next provided in accordance with its agreement described above under "Annual Reports" an explanation, in narrative form, of the reasons for the amendment and of the impact of any change in the type of financial information and operating data so provided.

Compliance With Prior Undertakings

The Bonds are the District's first issuance of bonds; therefore, the District has not previously made any continuing disclosure agreements in accordance with SEC Rule 15c2-12.

MISCELLANEOUS

All estimates, statements and assumptions in this OFFICIAL STATEMENT and the APPENDIX hereto have been made on the basis of the best information available and are believed to be reliable and accurate. Any statements in this OFFICIAL STATEMENT involving matters of opinion or estimates, whether or not expressly so stated, are intended as such and not as representations of fact, and no representation is made that any such statements will be realized.

This OFFICIAL STATEMENT was approved by the Board of Directors of East Montgomery County Municipal Utility District No. 13A, as of the date shown on the cover page.

/s/ Charlotte M. Mays
President, Board of Directors
East Montgomery County Municipal Utility District No. 13A

ATTEST:

/s/ Cedric Donaldson
Secretary, Board of Directors
East Montgomery County Municipal Utility District No. 13A

AERIAL LOCATION MAP
(Approximate boundaries as of July 2026)

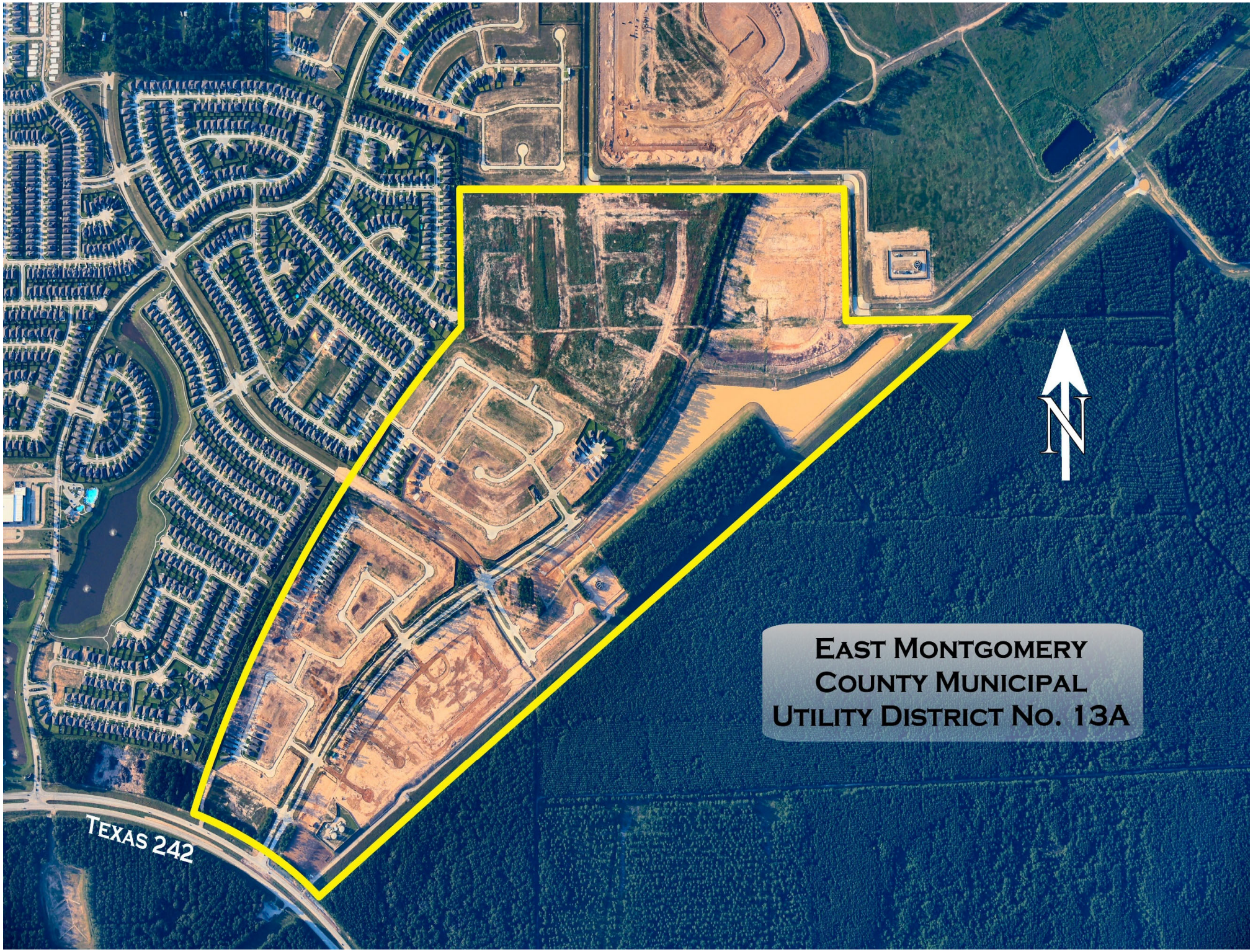
East Montgomery
County Municipal
Utility District No. 13A
Texas 242
N

PHOTOGRAPHS OF THE DISTRICT
(Taken July 2026)

TIMBERS EDGE

LENNAR
SUMMER
VALUE
DAYS
888-671-8175
LENNAR
888.671.8175

APPENDIX A

Independent Auditor's Report and Financial Statements of the District for the year Ended April 30, 2026

EAST MONTGOMERY COUNTY MUNICIPAL UTILITY DISTRICT NO. 13A

MONTGOMERY COUNTY, TEXAS

FINANCIAL REPORT

April 30, 2026

Table of Contents

	Schedule	Page
Independent Auditor's Report		1
Management's Discussion and Analysis		7
BASIC FINANCIAL STATEMENTS		
Statement of Net Position and Governmental Fund Balance Sheet		14
Statement of Activities and Governmental Fund Revenues, Expenditures, and Changes in Fund Balance		15
Notes to Financial Statements		17
REQUIRED SUPPLEMENTARY INFORMATION		
Budgetary Comparison Schedule – General Fund		28
Notes to Required Supplementary Information		29
TEXAS SUPPLEMENTARY INFORMATION		
Services and Rates	TSI-1	32
General Fund Expenditures	TSI-2	34
Investments	TSI-3	N/A
Taxes Levied and Receivable	TSI-4	35
Long-Term Debt Service Requirements by Years	TSI-5	N/A
Change in Long-Term Bonded Debt	TSI-6	N/A
Comparative Schedule of Revenues and Expenditures – General Fund	TSI-7a	36
Comparative Schedule of Revenues and Expenditures – Debt Service Fund	TSI-7b	N/A
Board Members, Key Personnel, and Consultants	TSI-8	38

McGRATH & CO., PLLC
Certified Public Accountants
2950 North Loop West, Suite 810
Houston, Texas 77092

Independent Auditor's Report

Board of Directors
East Montgomery County Municipal Utility District No. 13A
Montgomery County, Texas

Opinions

We have audited the accompanying financial statements of the governmental activities and General Fund of East Montgomery County Municipal Utility District No. 13A (the "District"), as of and for the year ended April 30, 2026, and the related notes to the financial statements, which collectively comprise the District's basic financial statements as listed in the table of contents.

In our opinion, the financial statements referred to above present fairly, in all material respects, the respective financial position of the governmental activities and General Fund of East Montgomery County Municipal Utility District No. 13A, as of April 30, 2026, and the respective changes in financial position thereof for the year then ended in accordance with accounting principles generally accepted in the United States of America.

Basis for Opinions

We conducted our audit in accordance with auditing standards generally accepted in the United States of America. Our responsibilities under those standards are further described in the Auditor's Responsibilities for the Audit of the Financial Statements section of our report. We are required to be independent of the District and to meet our other ethical responsibilities, in accordance with the relevant ethical requirements relating to our audit. We believe that the audit evidence we have obtained is sufficient and appropriate to provide a basis for our audit opinions.

Responsibilities of Management for the Financial Statements

Management is responsible for the preparation and fair presentation of the financial statements in accordance with accounting principles generally accepted in the United States of America, and for the design, implementation, and maintenance of internal control relevant to the preparation and fair presentation of financial statements that are free from material misstatement, whether due to fraud or error.

In preparing the financial statements, management is required to evaluate whether there are conditions or events, considered in the aggregate, that raise substantial doubt about the District's ability to continue as a going concern for twelve months beyond the financial statement date, including any currently known information that may raise substantial doubt shortly thereafter.

Auditor's Responsibilities for the Audit of the Financial Statements

Our objectives are to obtain reasonable assurance about whether the financial statements as a whole are free from material misstatement, whether due to fraud or error, and to issue an auditor's report that includes our opinions. Reasonable assurance is a high level of assurance but is not absolute assurance and therefore is not a guarantee that an audit conducted in accordance with generally accepted auditing standards will always detect a material misstatement when it exists. The risk of not detecting a material misstatement resulting from fraud is higher than for one resulting from error, as fraud may involve collusion, forgery, intentional omissions, misrepresentations, or the override of internal control. Misstatements are considered material if there is a substantial likelihood that, individually or in the aggregate, they would influence the judgment made by a reasonable user based on the financial statements.

In performing an audit in accordance with generally accepted auditing standards, we:

- Exercise professional judgment and maintain professional skepticism throughout the audit.
- Identify and assess the risks of material misstatement of the financial statements, whether due to fraud or error, and design and perform audit procedures responsive to those risks. Such procedures include examining, on a test basis, evidence regarding the amounts and disclosures in the financial statements.
- Obtain an understanding of internal control relevant to the audit in order to design audit procedures that are appropriate in the circumstances, but not for the purpose of expressing an opinion on the effectiveness of the District's internal control. Accordingly, no such opinion is expressed.
- Evaluate the appropriateness of accounting policies used and the reasonableness of significant accounting estimates made by management, as well as evaluate the overall presentation of the financial statements.
- Conclude whether, in our judgment, there are conditions or events, considered in the aggregate, that raise substantial doubt about the District's ability to continue as a going concern for a reasonable period of time.

We are required to communicate with those charged with governance regarding, among other matters, the planned scope and timing of the audit, significant audit findings, and certain internal control-related matters that we identified during the audit.

Required Supplementary Information

Accounting principles generally accepted in the United States of America require that the management's discussion and analysis and budgetary comparison information be presented to supplement the basic financial statements. Such information is the responsibility of management and, although not a part of the basic financial statements, is required by the Governmental Accounting Standards Board, who considers it to be an essential part of financial reporting for placing the basic financial statements in an appropriate operational, economic or historical context. We have applied

certain limited procedures to the required supplementary information in accordance with auditing standards generally accepted in the United States of America, which consisted of inquiries of management about the methods of preparing the information and comparing the information for consistency with management's responses to our inquiries, the basic financial statements and other knowledge we obtained during our audit of the basic financial statements. We do not express an opinion or provide any assurance on the information because the limited procedures do not provide us with sufficient evidence to express an opinion or provide any assurance.

Supplementary Information

Our audit was conducted for the purpose of forming opinions on the financial statements that collectively comprise the District's basic financial statements. The Texas Supplementary Information schedules are presented for purposes of additional analysis and are not a required part of the basic financial statements. Such information is the responsibility of management and was derived from and relates directly to the underlying accounting and other records used to prepare the basic financial statements. The information has been subjected to the auditing procedures applied in the audit of the basic financial statements and certain additional procedures, including comparing and reconciling such information directly to the underlying accounting and other records used to prepare the basic financial statements or to the basic financial statements themselves, and other additional procedures in accordance with auditing standards generally accepted in the United States of America. In our opinion, the Texas Supplementary Information schedules are fairly stated in all material respects in relation to the basic financial statements as a whole.

Houston, Texas
August 20, 2026

(This page intentionally left blank)

Management's Discussion and Analysis

(This page intentionally left blank)

Using this Annual Report

This section of the financial report of East Montgomery County Municipal Utility District No. 13A (the "District") provides a narrative discussion and analysis of the financial activities of the District for the fiscal year ended April 30, 2026. This analysis should be read in conjunction with the independent auditor's report and the basic financial statements that follow this section.

In addition to this discussion and analysis, this annual report consists of:

- The District's basic financial statements;
- Notes to the basic financial statements, which provide additional information essential to a full understanding of the data provided in the financial statements;
- Supplementary information required by the Governmental Accounting Standards Board (GASB) concerning the District's budget; and
- Other Texas supplementary information required by the District's state oversight agency, the Texas Commission on Environmental Quality (TCEQ).

Overview of the Financial Statements

The District prepares its basic financial statements using a format that combines fund financial statements and government-wide statements onto one financial statement. The combined statements are the *Statement of Net Position and Governmental Funds Balance Sheet* and the *Statement of Activities and Governmental Funds Revenues, Expenditures, and Changes in Fund Balances*. Each statement contains an adjustments column which quantifies the differences between the government-wide and fund level statements. Additional details of the adjustments are provided in Note 2 to the basic financial statements.

Government-Wide Financial Statements

The focus of government-wide financial statements is on the overall financial position and activities of the District, both long-term and short-term. The District's government-wide financial statements consist of the *Statement of Net Position* and the *Statement of Activities*, which are prepared using the accrual basis of accounting. The *Statement of Net Position* includes all of the District's assets, deferred outflows of resources, liabilities, and deferred inflows of resources with the residual reported as net position. Over time, changes in net position may provide a useful indicator of whether the financial position of the District as a whole is improving or deteriorating.

Accounting standards establish three components of net position. The net investment in capital assets component represents the District's investments in capital assets, less any outstanding debt or other borrowings used to acquire those assets. Resources needed to repay this debt must be provided from other sources, since the capital assets themselves cannot be used to liquidate these liabilities. The restricted component of net position consists of financial resources that are restricted for a specific purpose by enabling legislation or external parties. The unrestricted component of net position represents resources not included in the other components.

The *Statement of Activities* reports how the District's net position has changed during the fiscal year. All revenues and expenses are included on this statement, regardless of whether cash has been received or paid.

Fund Financial Statements

The fund financial statements include the *Governmental Funds Balance Sheet* and the *Governmental Funds Revenues, Expenditures, and Changes in Fund Balances*. The focus of fund financial statements is on specific activities of the District rather than the District as a whole, reported using modified accrual accounting. These statements report on the District's use of available financial resources and the balances of available financial resources at the end of the year. Except for the General Fund, a specific fund is established to satisfy managerial control over resources or to satisfy finance-related legal requirements established by external parties, governmental statutes or regulations.

For further discussion on the government-wide and fund financial statements, please refer to Note 1 in the financial statements.

Financial Analysis of the District as a Whole

The District's net position at April 30, 2026, was negative $689,536. This amount is negative because the District relies on advances from its developer to fund operating costs. A comparative summary of the District's overall financial position, as of April 30, 2026 and 2025, is as follows:

	2026	2025
Current and other assets	$ 216,764	$ 38,664
Capital assets	19,135,588	3,211,333
Total assets	19,352,352	3,249,997
Current liabilities	207,045	51,849
Long-term liabilities	19,834,843	3,530,062
Total liabilities	20,041,888	3,581,911
Net position		
Net investment in capital assets	475,431	665,879
Unrestricted	(1,164,967)	(997,793)
Total net position	$ (689,536)	$ (331,914)

The total net position of the District decreased during the current fiscal year by $357,622. A comparative summary of the District's *Statement of Activities* for the past two fiscal years is as follows:

	2026	2025
Revenues		
Water and sewer service	$ 25,459	$ -
Property taxes	22,466	
Tap connection and inspection	252,405	
Other	195	
Total revenues	300,525	
Expenses		
Current service operations	356,162	195,024
Debt interest	12,898	
Depreciation and amortization	289,087	
Total expenses	658,147	195,024
Change in net position	(357,622)	(195,024)
Net position, beginning of year	(331,914)	(136,890)
Net position, end of year	$ (689,536)	$ (331,914)

Financial Analysis of the District's General Fund

Fund balance in the District's General Fund, as of April 30, 2026, was $53,033. A comparative summary of the General Fund's financial position as of April 30, 2026 and 2025, is as follows:

	2026	2025
Total assets	$ 216,764	$ 38,664
Total liabilities	$ 163,534	$ 48,457
Total deferred inflows	197	
Total fund balance	53,033	(9,793)
Total liabilities, deferred inflows, and fund balance	$ 216,764	$ 38,664

A comparative summary of the General Fund's activities for the current and prior fiscal year is as follows:

	2026	2025
Total revenues	$ 300,328	$ -
Total expenditures	(467,502)	(1,458,453)
Revenues under expenditures	(167,174)	(1,458,453)
Other changes in fund balance	230,000	1,440,929
Net change in fund balance	$ 62,826	$ (17,524)

The District manages its activities with the objectives of ensuring that expenditures will be adequately covered by revenues each year and that an adequate fund balance is maintained. The District's primary financial resources in the General Fund are from a property tax levy, the provision of water and sewer services to customers within the District, tap connection fees charged to homebuilders in the District, and developer advances. Financial resources are influenced by a variety of factors each year:

- Property tax revenues are dependent upon assessed values in the District and the maintenance tax rate set by the District. The District levied its first maintenance tax during the current fiscal year.
- Water and sewer revenues are dependent upon customer usage, which fluctuates from year to year as a result of factors beyond the District's control.
- Tap connection fees fluctuate with homebuilding activity within the District.
- The developer in the District advances funds to the District as needed to pay operating costs.

General Fund Budgetary Highlights

The Board of Directors adopts an annual unappropriated budget for the General Fund prior to the beginning of each fiscal year. The Board did not amend the budget during the fiscal year.

Since the District's budget is primarily a planning tool, actual results varied from the budgeted amounts. Actual net change in fund balance was $62,600 greater than budgeted. The *Budgetary Comparison Schedule* on page 28 of this report provides variance information per financial statement line item.

Capital Assets

The District has entered into a financing agreement with its developer for the financing of the construction of capital assets within the District. The developer will be reimbursed from proceeds of future bond issues or other lawfully available funds. These developer funded capital assets are recorded on the District's financial statements upon completion of construction.

Capital assets held by the District at April 30, 2026 and 2025, are summarized as follows:

	2026	2025
Capital assets not being depreciated		
Land and improvements	$ 5,958,835	$ 1,947,904
Capital assets being depreciated/amortized		
Infrastructure	12,202,411	
Right-to-use leased asset	1,263,429	1,263,429
	13,465,840	1,263,429
Less accumulated depreciation/amortization		
Infrastructure	(278,558)	
Right-to-use leased asset	(10,529)	
	(289,087)	
Depreciable capital assets, net	13,176,753	1,263,429
Capital assets, net	$ 19,135,588	$ 3,211,333

Capital asset additions during the current fiscal year include the following:

- Detention and mass grading for Timbers Edge
- Water plant no. 1 – no wells for Timbers Edge
- Canopies Parkway and Woodward Boulevard at Timbers Edge phase 1 section 3 – utilities
- Timbers Edge sections 1, 2, and 5 – utilities
- Water meters

Lease Obligations

The District has entered into an equipment lease obligation for interim wastewater treatment plant. The District recognized a right-to-use leased asset and lease obligation in the amount of $1,263,429 for this lease. The balance due for the lease as of April 30, 2026, was $1,260,037.

Long-Term Debt and Related Liabilities

As of April 30, 2026, the District owes approximately $18,618,317 to the developer for completed projects and operating advances. The initial cost of the completed project and related liability is estimated based on actual construction costs plus 10-15% for engineering and other fees and is recorded on the District's financial statements upon completion of construction. As discussed in Note 5, the District has an additional commitment in the amount of $13,870,000 for projects under construction by the developer. As noted, the District will owe its developer for these projects upon completion of construction. The District intends to reimburse the developer from proceeds of future bond issues or other lawfully available funds. The estimated cost of amounts owed to the developer is trued up when the developer is reimbursed.

At April 30, 2026, the District had $833,000,000 unlimited tax bonds authorized, but unissued for the purposes of acquiring, constructing, and improving the water, sanitary sewer, drainage, and storm sewer systems within the District and the refunding of such bonds; $110,500,000 for parks and recreational facilities and the refunding of such bonds; and $557,500,000 for road improvements and the refunding of such bonds.

Property Taxes

The District's property tax base increased approximately $18,887,000 for the 2026 tax year from $1,497,770 to $20,384,514, based on certified values. This increase was primarily due to new construction in the District and increased property values. For the 2026 tax year, the District will levy a maintenance tax rate of $1.50 per $100 of assessed value. This is the same rate levied for the 2025 tax year.

Next Year's Budget

In establishing the budget for the next fiscal year, the Board considered various economic factors that may affect the District, most notably projected revenues from property taxes, water/sewer services and developer advances, and the projected cost of operating the District and providing services to customers. A comparison of next fiscal year's budget to current fiscal year actual amounts for the General Fund is as follows:

	2026 Actual	2027 Budget
Total revenues	$ 300,328	$ 745,000
Total expenditures	(467,502)	(893,524)
Revenues under expenditures	(167,174)	(148,524)
Other changes in fund balance	230,000	150,000
Net change in fund balance	62,826	1,476
Beginning fund balance	(9,793)	53,033
Ending fund balance	$ 53,033	$ 54,509

Basic Financial Statements

East Montgomery County Municipal Utility District No. 13A
Statement of Net Position and Governmental Funds Balance Sheet
April 30, 2026

	General Fund	Adjustments	Statement of Net Position
Assets			
Cash	$ 167,712	$ -	$ 167,712
Taxes receivable	197		197
Customer service receivables	12,443		12,443
Prepaid items	36,412		36,412
Other receivables			
Capital assets not being depreciated		5,958,835	5,958,835
Capital assets, net		13,176,753	13,176,753
Total Assets	$ 216,764	19,135,588	19,352,352
Liabilities			
Accounts payable	$ 71,374		71,374
Customer deposits	44,000		44,000
Unearned revenue	48,160		48,160
Due to developer		18,618,317	18,618,317
Obligations under leases			
Due within one year		43,511	43,511
Due after one year		1,216,526	1,216,526
Total Liabilities	163,534	19,878,354	20,041,888
Deferred Inflows of Resources			
Deferred property taxes	197	(197)	
Fund Balances/Net Position			
Fund Balances			
Nonspendable	36,412	(36,412)	
Unassigned	16,621	(16,621)	
Total Fund Balances	53,033	(53,033)	
Total Liabilities, Deferred Inflows of Resources, and Fund Balances	$ 216,764		
Net Position			
Net investment in capital assets		475,431	475,431
Unrestricted		(1,164,967)	(1,164,967)
Total Net Position		$ (689,536)	$ (689,536)

See notes to basic financial statements.

East Montgomery County Municipal Utility District No. 13A
Statement of Activities and Governmental Funds Revenues, Expenditures, and Changes in Fund Balances
For the Year Ended April 30, 2026

	General Fund	Adjustments	Statement of Activities
Revenues			
Water service	$ 9,859	$ -	$ 9,859
Sewer service	15,600		15,600
Property taxes	22,269	197	22,466
Penalties and interest	191		191
Tap connection and inspection	252,405		252,405
Investment earnings	4		4
Total Revenues	300,328	197	300,525
Expenditures/Expenses			
Current service operations			
Professional fees	121,753		121,753
Contracted services	48,934		48,934
Repairs and maintenance	144,465		144,465
Utilities	3,318		3,318
Administrative	19,952		19,952
Other	17,740		17,740
Capital outlay	95,050	(95,050)	
Debt service			
Principal	3,392	(3,392)	
Interest	12,898		12,898
Depreciation and amortization		289,087	289,087
Total Expenditures/Expenses	467,502	190,645	658,147
Revenues Under Expenditures	(167,174)	167,174	
Other Financing Sources			
Developer advances	230,000	(230,000)	
Net Change in Fund Balances	62,826	(62,826)	
Change in Net Position		(357,622)	(357,622)
Fund Balance/Net Position			
Beginning of the year	(9,793)	(322,121)	(331,914)
End of the year	$ 53,033	$ (742,569)	$ (689,536)

See notes to basic financial statements.

(This page intentionally left blank)

Note 1 – Summary of Significant Accounting Policies

The accounting policies of East Montgomery County Municipal Utility District No. 13A (the "District") conform with accounting principles generally accepted in the United States of America as promulgated by the Governmental Accounting Standards Board ("GASB"). The following is a summary of the most significant policies:

Creation

East Montgomery County Municipal Utility District No. 13 ("MUD 13") was created pursuant to Senate Bill 889, 79th Legislature, Regular Session, 2005, as codified as Chapter 8117, Texas Special District Local Laws Code, effective June 17, 2005. On August 12, 2022, the voters of MUD 13 approved a proposition dividing MUD 13 into two districts: the District and MUD 13. The District operates in accordance with Section 52, Article III, and Section 59, Article XVI, of the Texas Constitution, and the Texas Water Code, Chapters 49 and 54. The Board of Directors held its first meeting on August 17, 2023.

The District's primary activities include construction, maintenance and operation of water, sewer, and drainage facilities. The District has contracted with various consultants to provide services to operate and administer the affairs of the District. The District has no employees, related payroll, or pension costs.

Reporting Entity

The District is a political subdivision of the State of Texas governed by an elected five-member board. The GASB has established the criteria for determining the reporting entity for financial statement reporting purposes. To qualify as a primary government, a government must have a separately elected governing body, be legally separate, and be fiscally independent of other state and local governments, while a component unit is a legally separate government for which the elected officials of a primary government are financially accountable. Fiscal independence implies that the government has the authority to adopt a budget, levy taxes, set rates, and/or issue bonds without approval from other governments. Under these criteria, the District is considered a primary government and is not a component unit of any other government. Additionally, no other entities meet the criteria for inclusion in the District's financial statements as component units.

Government-Wide and Fund Financial Statements

Government-wide financial statements display information about the District as a whole. These statements focus on the sustainability of the District as an entity and the change in aggregate financial position resulting from the activities of the fiscal period. Interfund activity, if any, has been removed from these statements. These aggregated statements consist of the *Statement of Net Position* and the *Statement of Activities*.

Fund financial statements display information at the individual fund level. A fund is a grouping of related accounts that is used to maintain control over resources that have been segregated for a specific purpose. Each fund is considered to be a separate accounting entity. The District uses only a General

Fund to account for its operations. The District's principal financial resources are property taxes, water and sewer fees, and developer advances. Expenditures include costs associated with the daily operations of the District.

As a special-purpose government engaged in a single governmental program, the District has opted to combine its government-wide and fund financial statements in a columnar format showing an adjustments column for reconciling items between the two.

Measurement Focus and Basis of Accounting

The government-wide financial statements use the economic resources measurement focus and the full accrual basis of accounting. Revenues are recorded when earned and expenses are recorded when a liability is incurred, regardless of the timing of the related cash flows. Property taxes are recognized as revenue in the year for which they are levied.

The fund financial statements are reported using the current financial resources measurement focus and the modified accrual basis of accounting. Revenue is recognized in the accounting period in which it becomes both available and measurable to finance expenditures of the current period. For this purpose, the government considers revenues to be available if they are collected within sixty days of the end of the current fiscal period. Revenues susceptible to accrual include property taxes, interest earned on deposits, and income from District operations. Property taxes receivable at the end of the fiscal year are treated as deferred inflows because they are not considered available to pay liabilities of the current period. Expenditures are recognized in the accounting period in which the liability is incurred, if measurable, except for unmatured interest on long-term debt, which is recognized when due.

Note 2 further details the adjustments from the governmental fund presentation to the government-wide presentation.

Use of Restricted Resources

When both restricted and unrestricted resources are available for use, the District uses restricted resources first, then unrestricted resources as they are needed.

Prepaid Items

Certain payments made by the District reflect costs applicable to future accounting periods and are recorded as prepaid items in both the government-wide and fund financial statements.

Receivables

All receivables are reported at their gross value and, where appropriate, are reduced by the estimated portion that is expected to be uncollectible. Receivables from and payables to external parties are reported separately and are not offset, unless a legal right of offset exists. At April 30, 2026, an allowance for uncollectible accounts was not considered necessary.

Unbilled Service Revenues

Utility revenue is recorded when earned. Customers are billed monthly. The estimated value of services provided but unbilled at year-end has been included in the accompanying financial statements.

Capital Assets

Capital assets do not provide financial resources at the fund level, and, therefore, are reported only in the government-wide statements. The District defines capital assets as assets with an initial cost that exceeds the capitalization threshold for the asset class and an estimated useful life in excess of one year. Capital assets that individually are below the capitalization threshold but, in the aggregate, are above the threshold are capitalized. Subsequent replacements of these assets that do not exceed the threshold are not capitalized. The District's capitalization threshold for infrastructure assets is $50,000. The threshold for subscription-based information technology arrangements (SBITAs) is $100,000.

Capital assets are recorded at historical cost or estimated historical cost. Right-to-use leased assets are valued at the present value of future lease payments. Donated capital assets are recorded at acquisition value, which is the price that would be paid to acquire the asset on the acquisition date. The District has not capitalized interest incurred during the construction of its capital assets. The costs of normal maintenance and repairs that do not add to the value of the assets or materially extend asset lives are not capitalized.

Depreciable capital assets, which primarily consist of water, wastewater, and drainage facilities, are depreciated (or amortized in the case of intangible assets) using the straight-line method as follows:

Assets	Useful Life
Infrastructure	10-45 years
Right-to-use leased assets	10 years

Deferred Inflows and Outflows of Financial Resources

A deferred inflow of financial resources is the acquisition of resources in one period that is applicable to a future period, while a deferred outflow of financial resources is the consumption of financial resources in one period that is applicable to a future period. A deferred inflow results from the acquisition of an asset without a corresponding revenue or assumption of a liability. A deferred outflow results from the use of an asset without a corresponding expenditure or reduction of a liability.

At the fund level, property taxes receivable not collected within 60 days of fiscal year end do not meet the availability criteria required for revenue recognition and are recorded as deferred inflows of financial resources.

Net Position – Governmental Activities

Governmental accounting standards establish the following three components of net position:

Net investment in capital assets – represents the District's investments in capital assets, less any outstanding debt or other borrowings used to acquire those assets.

Restricted – consists of financial resources that are restricted for a specific purpose by enabling legislation or external parties.

Unrestricted – resources not included in the other components.

Fund Balance – Governmental Fund

Governmental accounting standards establish the following fund balance classifications:

Nonspendable - amounts that cannot be spent either because they are in nonspendable form or because they are legally or contractually required to be maintained intact. The District's nonspendable fund balance consists of prepaid items.

Restricted - amounts that can be spent only for specific purposes because of constitutional provisions or enabling legislation or because of constraints that are externally imposed by creditors, grantors, contributors, or the laws or regulations of other governments. The District does not have any restricted fund balances.

Committed - amounts that can be used only for specific purposes determined by a formal action of the Board of Directors. The Board is the highest level of decision-making authority for the District. Commitments may be established, modified, or rescinded only through ordinances or resolutions approved by the Board. Committed fund balance also incorporates contractual obligations to the extent that existing resources in the fund have been specifically committed for use in satisfying those contractual requirements. The District does not have any committed fund balances.

Assigned - amounts that do not meet the criteria to be classified as restricted or committed but that are intended to be used for specific purposes. The District has not adopted a formal policy regarding the assignment of fund balances and does not have any assigned fund balances.

Unassigned - all other spendable amounts in the General Fund.

When an expenditure is incurred for which committed, assigned, or unassigned fund balances are available, the District considers amounts to have been spent first out of committed funds, then assigned funds, and finally unassigned funds.

Use of Estimates

The preparation of financial statements in conformity with generally accepted accounting principles requires management to make estimates and assumptions that affect the reported amounts of assets

and liabilities, the disclosure of contingent assets and liabilities at the date of the financial statements, and revenues and expenses/expenditures during the period reported. These estimates include, among others, the collectability of receivables; the value of unbilled utility revenues and receivables; the useful lives and impairment of capital assets; the value of amounts due to developer; and the value of capital assets for which the developer has not been fully reimbursed. Estimates and assumptions are reviewed periodically, and the effects of revisions are reflected in the financial statements in the period they are determined to be necessary. Actual results could differ from the estimates.

Note 2 – Adjustment from Governmental to Government-wide Basis

Reconciliation of the *Governmental Fund Balance Sheet* to the *Statement of Net Position*

Total fund balance, governmental fund		$ 53,033
Capital assets used in governmental activities are not financial resources and, therefore, are not reported as assets in the governmental fund.		
Historical cost	$ 19,424,675	
Less accumulated depreciation/amortization	(289,087)	
		19,135,588
Long-term liabilities are not due and payable in the current period and, therefore, are not reported as liabilities in the governmental fund. The difference consists of:		
Due to developer	(18,618,317)	
Lease obligations	(1,260,037)	
		(19,878,354)
Deferred inflows in the fund statements consist of property taxes receivable that have been levied and are due, but are not available to pay current period expenditures. These amounts are included in revenues in the government-wide statements.		197
Total net position - governmental activities		$ (689,536)

Reconciliation of the *Governmental Fund Statement of Revenues, Expenditures, and Changes in Fund Balance* to the *Statement of Activities*

Net change in fund balance - total governmental fund		$ 62,826
Governmental funds do not report revenues that are not available to pay current obligations. In contrast, such revenues are reported in the *Statement of Activities* when earned. The difference is for property taxes.		197
Financial reporting for capital assets varies significantly between the fund statements and the government-wide statements. Reporting at the fund level focuses on the impact of transactions on financial resources (i.e., cash), while reporting at the government-wide level seeks to allocate the cost of the acquisition of capital assets over their useful lives and to measure the economic impact of developer financing of capital assets used by the District or conveyed to other governmental entities. Differences during the current fiscal year are for the following:		
Capital outlays	$ 95,050	
Depreciation/amortization expense	(289,087)	
		(194,037)
Financial reporting for long-term obligations varies between the fund statements and the government-wide statements. At the fund level, the focus is on increases and decreases of financial resources as liabilities are acquired and repaid. At the government-wide level, the focus is on measuring and reporting on changes in the District's obligation to repay liabilities in the future. Differences during the current fiscal year are for the following:		
Principal payments - leases	3,392	
Developer advances	(230,000)	
		(226,608)
Change in net position of governmental activities		$ (357,622)

Note 3 – Deposits and Investments

Deposit Custodial Credit Risk

Custodial credit risk as it applies to deposits (i.e. cash) is the risk that, in the event of the failure of the depository institution, a government will not be able to recover its deposits or will not be able to recover collateral securities. The *Public Funds Collateral Act* (Chapter 2257, Texas Government Code) requires that all of the District's deposits with financial institutions be covered by federal depository insurance and, if necessary, pledged collateral held by a third-party custodian. The act further specifies the types of securities that can be used as collateral. The District's written investment policy establishes additional requirements for collateralization of deposits.

Investments

The District is authorized by the *Public Funds Investment Act* (Chapter 2256, Texas Government Code) to invest in the following: (1) obligations, including letters of credit, of the United States or its agencies and instrumentalities, including Federal Home Loan Banks, (2) direct obligations of the State of Texas or its agencies and instrumentalities, (3) certain collateralized mortgage obligations, (4) other obligations, which are unconditionally guaranteed or insured by the State of Texas or the United States or its agencies or instrumentalities, including obligations that are fully guaranteed or insured by the Federal Deposit Insurance Corporation or by the explicit full faith and credit of the United States, (5) certain A rated or higher obligations of states and political subdivisions of any state, (6) bonds issued, assumed or guaranteed by the State of Israel, (7) certain insured or collateralized certificates of deposit and share certificates, (8) certain fully collateralized repurchase agreements, (9) bankers' acceptances with limitations, (10) commercial paper rated A-1 or P-1 or higher and a maturity of 270 days or less, (11) no-load money market mutual funds and no-load mutual funds, with limitations, (12) certain guaranteed investment contracts, (13) certain qualified governmental investment pools and (14) a qualified securities lending program.

The District has adopted a written investment policy to establish the principles by which the District's investment program should be managed. This policy further restricts the types of investments in which the District may invest.

Note 4 – Capital Assets

A summary of changes in capital assets, for the year ended April 30, 2026, is as follows:

	Beginning Balances	Additions	Ending Balances
Capital assets not being depreciated			
Land and improvements	$ 1,947,904	$ 4,010,931	$ 5,958,835
Capital assets being depreciated/amortized			
Infrastructure		12,202,411	12,202,411
Right-to-use leased asset	1,263,429		1,263,429
	1,263,429	12,202,411	13,465,840
Less accumulated depreciation/amortization			
Infrastructure		(278,558)	(278,558)
Right-to-use leased asset		(10,529)	(10,529)
		(289,087)	(289,087)
Subtotal depreciable capital assets, net	1,263,429	11,913,324	13,176,753
Capital assets, net	$ 3,211,333	$ 15,924,255	$ 19,135,588

Depreciation/amortization expense for the current fiscal year was $289,087.

Note 5 – Due to Developer

The District has entered into a financing agreement with its developer for the financing of the construction of water, sewer, drainage, and park and recreational facilities and road improvements. Under the agreement, the developer will construct facilities on behalf of the District. The developer will be reimbursed from proceeds of future bond issues or other lawfully available funds, subject to approval by TCEQ, as applicable. The District does not record the capital asset and related liability on the government-wide statements until construction of the facilities is complete. The initial cost is estimated based on construction costs plus 10-15% for engineering and other fees. Estimates are trued up when the developer is reimbursed.

The District's developer has also advanced funds to the District for operating expenses.

Changes in the estimated amounts due to developer during the fiscal year are as follows:

Due to developer, beginning of year	$ 2,270,025
Developer funded construction	16,118,292
Operating advances from developer	230,000
Due to developer, end of year	$ 18,618,317

In addition, the District will owe the developer approximately $13,870,000, which is included in the schedule of contractual commitments below. The projects in this schedule are in varying stages of completion and, as previously noted, will be reported in the government-wide financial statements upon completion of construction. The exact amount due to the developer is not known until approved by the TCEQ and verified by the District's auditor.

	Contract Amount *
Water Plant no. 1 - water wells for Timber Edge	$ 870,000
Canopies Parkway and Woodward Boulevard at Timbers Edge Phase 1 and Section 3 and TxDOT Improvements Phase 1 - paving	2,650,000
Timbers Edge Section 4 - utilities	1,180,000
Construction of Wastewater Treatment Plant Site Work in Timbers Edge	2,000,000
Timbers Edge Section 1 - paving	1,600,000
Timbers Edge Section 2 - paving	990,000
Timbers Edge Section 4 - paving	1,110,000
Timbers Edge Section 5 - paving	720,000
Left Turn Lane and Right Turn Lane for SH 242 at Timbers Edge	440,000
Construction of Traffic Signal at Canopies Parkway and SH 242 in Timbers Edge	280,000
Canopies Parkway & Woodward Boulevard at Timbers Edge Phase 2	720,000
Timbers Edge Phase 1 Package 2 - hardscape and softscape	470,000
Timbers Edge Phase 1 Package 3 - hardscape and softscape	330,000
Timbers Edge Phase 1 Package 4 - hardscape and softscape	150,000
Timbers Edge Phase 3 Package 5 - hardscape and softscape	60,000
Timbers Edge Phase 3 Package 9 - hardscape and softscape	300,000
	$ 13,870,000

* Rounded to the nearest $10,000

Note 6 – Lease Obligations

On March 19, 2025, the District entered into an equipment lease agreement for a 0.200 MGD phase 1 wastewater treatment plant. This lease is for a 120-month term at rate of 12% with payments commencing April 1, 2026. The lease agreement shall automatically be extended on a month-to-month basis after the initial term, unless otherwise terminated. The District recognized a lease liability and an intangible right-to-use leased asset in the amount of $1,263,429, which is measured at the present value remaining lease payments at May 1, 2025. The remaining balance of the liability at April 30, 2026, is $1,260,037. The District is responsible for all ordinary expenses related to repairing and maintaining the equipment. Monthly payments for the lease are $16,290, for the first 24 months and $19,205 for the remainder of the initial term. Total annual payments are $16,290, which includes principal of $3,392 and interest of $12,898.

Annual requirements to amortize long-term lease obligations and related interest are as follows:

Year Ended	Principal	Interest	Total
2027	$ 43,511	$ 151,969	$ 195,480
2028	52,066	146,329	198,395
2029	92,912	137,548	230,460
2030	104,955	125,505	230,460
2031	118,560	111,900	230,460
2032 - 2036	848,033	285,061	1,133,094
	$ 1,260,037	$ 958,312	$ 2,218,349
Due within one year	$ 43,511	$ 151,969	$ 195,480

Note 7 – Long-Term Debt

At April 30, 2026, the District had $833,000,000 unlimited tax bonds authorized, but unissued for the purposes of acquiring, constructing and improving the water, sanitary sewer, drainage, and storm sewer systems within the District and the refunding of such bonds; $110,500,000 for park and recreational facilities and the refunding of such bonds; and $557,500,000 for road improvements and the refunding of such bonds.

Note 8 – Property Taxes

On November 7, 2023, the voters of the District authorized the District's Board of Directors to levy taxes annually for use in financing general operations limited to $1.50 per $100 of assessed value. In addition, the voters of the District authorized the District's Board of Directors to levy taxes annually for road maintenance limited to $0.25 per $100 of assessed value.

All property values and exempt status, if any, are determined by the Montgomery Central Appraisal District. Assessed values are determined as of January 1 of each year, at which time a tax lien attaches to the related property. Taxes are levied around October/November, are due upon receipt and are delinquent the following February 1. Penalty and interest attach thereafter.

Property taxes are collected based on rates adopted in the year of the levy. The District's 2026 fiscal year was financed through the 2025 tax levy, pursuant to which the District levied property taxes of $1.50 per $100 of assessed value, all of which was allocated to maintenance and operations. The resulting tax levy was $22,467 on the adjusted taxable value of $1,497,770.

Note 9 – Road Improvements Participation Agreement

On May 15, 2024, the District entered into a Participation Agreement with East Montgomery County Municipal Utility District No. 13 ("MUD 13") to facilitate reimbursement for road improvements within a designated Economic Impact Area. Under the Agreement, MUD 13 acts as the managing district, coordinating with Montgomery County to receive and distribute annual payments to participating districts based on each district's proportionate share of the taxable value increase. During the current fiscal year, no payments were received in accordance with the agreement.

Note 10 – Risk Management

The District is exposed to various risks of loss related to torts: theft of, damage to and destruction of assets; errors and omissions; and personal injuries. The risk of loss is covered by commercial insurance. There have been no significant reductions in insurance coverage from the prior year. Settlement amounts have not exceeded insurance coverage for the current year or the three prior years.

Note 11 – Concentration Risk

The District is currently dependent on its developer to finance the construction of infrastructure and to advance funds necessary to finance operating and administrative expenditures. The developer also owns a significant portion of the undeveloped property within the District and is responsible for development of the tax base that will support future operations and debt service. As a result, the District is exposed to a concentration risk related to the developer. If the developer were unable to continue development activities or provide financial support, the District's ability to fund operations and complete infrastructure projects could be adversely affected.

Required Supplementary Information

East Montgomery County Municipal Utility District No. 13A
Required Supplementary Information - Budgetary Comparison Schedule - General Fund
For the Year Ended April 30, 2026

	Original and Final Budget	Actual	Variance Positive (Negative)
Revenues			
Water service	$ -	$ 9,859	$ 9,859
Sewer service		15,600	15,600
Property taxes		22,269	22,269
Penalties and interest		191	191
Tap connection and inspection		252,405	252,405
Investment earnings		4	4
Total Revenues		300,328	300,328
Expenditures			
Current service operations			
Professional fees	118,500	121,753	(3,253)
Contracted services	12,000	48,934	(36,934)
Repairs and maintenance		144,465	(144,465)
Utilities		3,318	(3,318)
Administrative	26,774	19,952	6,822
Other	2,500	17,740	(15,240)
Capital outlay		95,050	(95,050)
Debt service			
Lease - principal		3,392	(3,392)
Lease - interest		12,898	(12,898)
Total Expenditures	159,774	467,502	(307,728)
Revenues Under Expenditures	(159,774)	(167,174)	(7,400)
Other Financing Sources			
Developer advances	160,000	230,000	70,000
Net Change in Fund Balance	226	62,826	62,600
Fund Balance			
Beginning of the year	(9,793)	(9,793)	
End of the year	$ (9,567)	$ 53,033	$ 62,600

Budgets and Budgetary Accounting

An annual unappropriated budget is adopted for the General Fund by the District's Board of Directors. The budget is prepared using the same method of accounting as for financial reporting. There were no amendments to the budget during the year.

(This page intentionally left blank)

Texas Supplementary Information

East Montgomery County Municipal Utility District No. 13A
TSI-1. Services and Rates
April 30, 2026

1. Services provided by the District During the Fiscal Year:

[X] Retail Water	[ ] Wholesale Water	[X] Solid Waste / Garbage	[X] Drainage
[X] Retail Wastewater	[ ] Wholesale Wastewater	[X] Flood Control	[ ] Irrigation
[ ] Parks / Recreation	[ ] Fire Protection	[ ] Roads	[ ] Security

[ ] Participates in joint venture, regional system and/or wastewater service (other than emergency interconnect)

[ ] Other (Specify): _____

2. Retail Service Providers

a. Retail Rates for a 5/8" meter (or equivalent):

	Minimum Charge	Minimum Usage	Flat Rate (Y / N)	Rate per 1,000 Gallons Over Minimum Usage	Usage Levels		
Water:	$ 20.00	6,000	N	$ 1.75	6,001	to	10,000
				$ 2.50	10,001	to	15,000
				$ 3.25	15,001	to	20,000
				$ 4.00	20,001	to	30,000
				$ 5.00	30,001	to	no limit
Wastewater:	$ 65.80	-0-	Y			to	
Surcharge:	$ 0.085	1,000	N	$ 0.085	1,000	to	no limit

District employs winter averaging for wastewater usage? [ ] Yes [X] No

Total charges per 10,000 gallons usage: Water $ 27.85 Wastewater $ 65.80

b. Water and Wastewater Retail Connections:

Meter Size	Total Connections	Active Connections	ESFC Factor	Active ESFC'S
Unmetered			x 1.0	
less than 3/4"	126	126	x 1.0	126
1"			x 2.5	
1.5"			x 5.0	
2"	3	3	x 8.0	24
3"			x 15.0	
4"			x 25.0	
6"			x 50.0	
8"			x 80.0	
10"			x 115.0	
Total Water	129	129		150
Total Wastewater	126	126	x 1.0	126

See accompanying auditor's report.

3. Total Water Consumption during the fiscal year (rounded to the nearest thousand):

Gallons pumped into system:	2,680,000	Water Accountability Ratio: (Gallons billed / Gallons pumped)
Gallons billed to customers:	325,000	12.13%

4. Standby Fees (authorized only under TWC Section 49.231):

The District does not have Debt Service standby fees.

The District does not have Operation and Maintenance standby fees.

5. Location of District:

Is the District located entirely within one county? Yes [X] No [ ]

County(ies) in which the District is located: Montgomery County

Is the District located within a city? Entirely [ ] Partly [ ] Not at all [X]

City(ies) in which the District is located: _____

Is the District located within a city's extra territorial jurisdiction (ETJ)?

Entirely [ ] Partly [ ] Not at all [X]

ETJs in which the District is located: _____

Are Board members appointed by an office outside the district? Yes [ ] No [X]

If Yes, by whom? _____

See accompanying auditor's report.

East Montgomery County Municipal Utility District No. 13A
TSI-2. General Fund Expenditures
For the Year Ended April 30, 2026

Professional fees	
Legal	$ 83,506
Audit	13,500
Engineering	24,747
	121,753
Contracted services	
Bookkeeping	12,425
Operator	28,655
Tax assessor/collector	7,000
Appraisal district fees	854
	48,934
Repairs and maintenance	144,465
Utilities	3,318
Administrative	
Directors fees	11,713
Printing and office supplies	1,281
Insurance	3,069
Other	3,889
	19,952
Other	17,740
Capital outlay	95,050
Debt service	
Lease - principal	3,392
Lease - interest	12,898
	16,290
Total expenditures	$ 467,502

See accompanying auditor's report.

East Montgomery County Municipal Utility District No. 13A
TSI-4. Taxes Levied and Receivable
April 30, 2026

	Maintenance Taxes
2025 Original Tax Levy	$ 22,467
Tax collections:	
Current year	22,270
Taxes Receivable, End of Year	$ 197
Taxes Receivable, By Years	
2025	$ 197
	2025
Property Valuations:	
Land	$ 1,497,770
Tax Rates per $100 Valuation:	
Maintenance tax rates	$ 1.50
Adjusted Tax Levy:	$ 22,467
Percentage of Taxes Collected to Taxes Levied **	99.13%

* Maximum Maintenance Tax Rate Approved by Voters: $1.50 on November 7, 2023
* Maximum Road Maintenance Tax Rate Approved by Voters: $0.25 on November 7, 2023
** Calculated as taxes collected for a tax year divided by taxes levied for that tax year.

See accompanying auditor's report.

East Montgomery County Municipal Utility District No. 13A
TSI-7a. Comparative Schedule of Revenues and Expenditures - General Fund
For the Last Three Fiscal Years

	Amounts		
	2026	2025	2024**
Revenues			
Water service	$ 9,859	$ -	$ -
Sewer service	15,600		
Property taxes	22,269		
Penalties and interest	191		
Tap connection and inspection	252,405		
Investment earnings	4		196
Total Revenues	300,328		196
Expenditures			
Current service operations			
Professional fees	121,753	117,989	109,006
Contracted services	48,934	12,150	7,025
Repairs and maintenance	144,465		
Utilities	3,318		
Administrative	19,952	16,544	12,572
Other	17,740	48,341	8,483
Capital			
Capital outlay	95,050		665,879
Right-to-use lease asset		1,263,429	
Debt service			
Lease - principal	3,392		
Lease - interest	12,898		
Total Expenditures	467,502	1,458,453	802,965
Revenues Under Expenditures	(167,174)	(1,458,453)	(802,769)
Other Financing Sources			
Developer advances	230,000	1,263,429	810,500
Lease financing		177,500	
Net Change in Fund Balance	62,826	(17,524)	7,731
Fund Balance, Beginning of the year	(9,793)	7,731	
End of the year	$ 53,033	$ (9,793)	$ 7,731
Total Active Retail Water Connections	129	N/A	N/A
Total Active Retail Wastewater Connections	126	N/A	N/A

*Percentage is negligible
**Nine-month period

See accompanying auditor's report.

Percent of Fund Total Revenues		
2026	2025	2024**
3%	-	-
5%		
7%		
*		
85%		
*		-
100%	-%	-%
41%	-	-
16%	-	-
48%		
1%		
7%	-	-
6%	-	-
32%		-
	-	
1%		
4%		
156%	-%	-%
(56%)	-%	-%

East Montgomery County Municipal Utility District No. 13A
TSI-8. Board Members, Key Personnel and Consultants
For the Year Ended April 30, 2026

Complete District Mailing Address: 3200 Southwest Freeway, Suite 2600, Houston, TX 77027

District Business Telephone Number: (713) 860-6400

Submission Date of the most recent District Registration Form
(TWC Sections 36.054 and 49.054): May 15, 2025

Limit on Fees of Office that a Director may receive during a fiscal year: $ 7,200
(Set by Board Resolution -- TWC Section 49.060)

Names:	Term of Office (Elected or Appointed) or Date Hired	Fees of Office Paid *	Expense Reimburse-ments	Title at Year End
Board Members				
Charlotte Mays	11/23 - 05/26	$ 1,989	$ 326	President
Paul Kuusisto	11/23 - 05/26	2,431	524	Vice President
Cedric Donaldson	11/23 - 05/26	2,431	460	Secretary
Alex Young	05/24 - 05/28	2,210	415	Assistant Vice President/ Assistant Secretary
Russell Milburn	05/25 - 05/28	2,652	238	Assistant Vice President/ Assistant Secretary
Consultants		Amounts Paid		
Allen Boone Humphries Robinson LLP	2023			Attorney
General legal fees		$ 85,531		
Municipal District Services, LLC	2025	186,511		Operator
Myrtle Cruz, Inc.	2023	12,841		Bookkeeper
Utility Tax Service, LLC	2023	7,000		Tax Collector
Montgomery Central Appraisal District	Legislation	854		Property Valuation
Perdue, Brandon, Fielder, Collins & Mott, LLP	2024			Delinquent Tax Attorney
Elevation Land Solutions	2023	18,977		Engineer
McGrath & Co., PLLC	2024	13,500		Auditor
Masterson Advisors, LLC	2023			Financial Advisor

* *Fees of Office* are the amounts actually paid to a director during the District's fiscal year.

See accompanying auditor's report.