This Preliminary Official Statement and the information contained herein are subject to completion or amendment. These securities may not be sold nor may offers to buy be accepted prior to the time the Official Statement is delivered in final form. Under no circumstances shall this Preliminary Official Statement constitute an offer to sell or the solicitation of an offer to buy nor shall there be any sale of these securities in any jurisdiction in which such offer, solicitation or sale would be unlawful prior to registration or qualification under the securities laws of any such jurisdiction.

PRELIMINARY OFFICIAL STATEMENT DATED OCTOBER 6, 2026

This Preliminary Official Statement is subject to completion and amendment and is intended solely for the purpose of soliciting initial bids on the Bonds. Upon the sale of the Bonds, the Official Statement will be completed and delivered to the Initial Purchasers (defined herein).

IN THE OPINION OF MCCALL, PARKHURST & HORTON L.L.P., BOND COUNSEL TO THE DISTRICT, INTEREST ON THE BONDS IS EXCLUDABLE FROM GROSS INCOME FOR FEDERAL INCOME TAX PURPOSES UNDER STATUTES, REGULATIONS, PUBLISHED RULINGS AND COURT DECISIONS EXISTING ON THE DATE OF SUCH OPINION, SUBJECT TO THE MATTERS DESCRIBED UNDER "TAX MATTERS" HEREIN, INCLUDING THE ALTERNATIVE MINIMUM TAX ON CERTAIN CORPORATIONS.

THE DISTRICT EXPECTS TO DESIGNATE THE BONDS AS "QUALIFIED TAX-EXEMPT OBLIGATIONS" FOR FINANCIAL INSTITUTIONS.

NEW ISSUE – Book-Entry-Only

BOLLINGER MUNICIPAL UTILITY DISTRICT

(A political subdivision of the State of Texas located within Caldwell County, Texas)

$2,460,000
UNLIMITED TAX BONDS
SERIES 2026A

$1,500,000
UNLIMITED TAX ROAD BONDS
SERIES 2026B

Dated Date: November 1, 2026
Interest Accrual Date: Date of Delivery (defined below)

Due: September 1, as shown on the inside cover page

The Bollinger Municipal Utility District $2,460,000 Unlimited Tax Bonds, Series 2026A (the "System Bonds") and its $1,500,000 Unlimited Tax Road Bonds, Series 2026B (the "Road Bonds," and together with the System Bonds, the "Bonds"), when issued, will constitute valid and legally binding obligations of Bollinger Municipal Utility District (the "District") and will constitute valid and legally binding obligations of the District and will be payable from the proceeds of an annual ad valorem tax, without legal limitation as to rate or amount, levied against all taxable property located within the District. The Bonds are obligations solely of the District and are not obligations of the State of Texas, Caldwell County, or any entity other than the District. The Bonds are subject to special risk factors described herein. See "RISK FACTORS."

Principal of the Bonds will be payable at stated maturity or redemption upon presentation of the Bonds at the principal payment office of the paying agent/registrar, initially BOKF, NA (the "Paying Agent/Registrar") in Dallas, Texas. Interest on the Bonds will accrue from the initial date of delivery (expected on or about November 24, 2026) (the "Date of Delivery") and be payable on March 1, 2027 and on each September 1 and March 1 thereafter until the earlier of maturity or redemption. The Bonds will be issued only in fully registered form. Interest will be calculated on the basis of a 360-day year of twelve 30-day months. The Bonds are subject to redemption prior to maturity as shown on the inside cover page.

The Bonds will be registered in the name of Cede & Co., as nominee for The Depository Trust Company, New York, New York ("DTC"), which will act as securities depository for the Bonds. Beneficial Owners (defined herein) of the Bonds will not receive physical certificates representing the Bonds but will receive a credit balance on the books of the nominees of such Beneficial Owners. So long as Cede & Co. is the registered owner of the Bonds, the principal of and interest on the Bonds will be paid by the Paying Agent/Registrar directly to DTC, which will, in turn, remit such principal and interest to its participants for subsequent disbursement to the Beneficial Owners of the Bonds as described herein. See "BOOK-ENTRY-ONLY SYSTEM."

See "MATURITIES, PRINCIPAL AMOUNTS, INTEREST RATES AND INITIAL REOFFERING YIELDS" on the inside cover

---

The Bonds are offered when, as and if issued by the District subject, among other things, to the approval of the Bonds by the Attorney General of Texas and the approval of certain legal matters by McCall, Parkhurst & Horton L.L.P., Bond Counsel to the District. Delivery of the Bonds in book-entry form through the facilities of DTC is expected on or about November 24, 2026.

Bids Due: Wednesday, October 28, 2026, at 9:00 A.M., Central Daylight Time in Austin, Texas
Bid Award: Wednesday, October 28, 2026, at 10:00 A.M., Central Daylight Time in Austin, Texas

MATURITIES, PRINCIPAL AMOUNTS, INTEREST RATES AND INITIAL REOFFERING YIELDS

$2,460,000 Unlimited Tax Bonds, Series 2026A

Due (September 1)	Principal Amount (a)	Interest Rate	Initial Reoffering Yield (b)	CUSIP Number (c)	Due (September 1)	Principal Amount (a)	Interest Rate	Initial Reoffering Yield (b)	CUSIP Number (c)
2028	$ 55,000	%	%		2040	$ 100,000 (d)	%	%	
2029	60,000				2041	105,000 (d)			
2030	60,000				2042	110,000 (d)			
2031	65,000				2043	115,000 (d)			
2032	65,000				2044	120,000 (d)			
2033	70,000 (d)				2045	125,000 (d)			
2034	75,000 (d)				2046	135,000 (d)			
2035	80,000 (d)				2047	140,000 (d)			
2036	80,000 (d)				2048	145,000 (d)			
2037	85,000 (d)				2049	155,000 (d)			
2038	90,000 (d)				2050	160,000 (d)			
2039	95,000 (d)				2051	170,000 (d)			

$1,500,000 Unlimited Tax Road Bonds, Series 2026B

Due (September 1)	Principal Amount (a)	Interest Rate	Initial Reoffering Yield (b)	CUSIP Number (c)	Due (September 1)	Principal Amount (a)	Interest Rate	Initial Reoffering Yield (b)	CUSIP Number (c)
2028	$ 30,000	%	%		2040	$ 60,000 (d)	%	%	
2029	30,000				2041	65,000 (d)			
2030	35,000				2042	65,000 (d)			
2031	35,000				2043	70,000 (d)			
2032	40,000				2044	75,000 (d)			
2033	40,000 (d)				2045	80,000 (d)			
2034	40,000 (d)				2046	85,000 (d)			
2035	45,000 (d)				2047	90,000 (d)			
2036	45,000 (d)				2048	95,000 (d)			
2037	50,000 (d)				2049	100,000 (d)			
2038	55,000 (d)				2050	105,000 (d)			
2039	55,000 (d)				2051	110,000 (d)			

(a) The Initial Purchasers (as defined herein) may elect to designate one or more maturities as term bonds. See accompanying "Official Notices of Sale" and "Official Bid Forms."

(b) Initial reoffering yield represents the initial offering yield to the public which has been established by the Initial Purchasers for offers to the public and which may be subsequently changed. The initial reoffering yields indicated above represent the lower of the yields resulting when priced at maturity or to the first call date.

(c) CUSIP Numbers will be assigned to the Bonds by CUSIP Global Services, managed by FactSet Research Systems, Inc., on behalf of The American Bankers Association, and are included solely for the convenience of the purchasers of the Bonds. Neither the District nor the Initial Purchasers shall be responsible for the selection or correctness of the CUSIP Numbers set forth herein.

(d) The Bonds maturing on and after September 1, 2033, are subject to redemption prior to maturity at the option of the District, in whole or in part, on September 1, 2032, or on any date thereafter, at a price equal to the principal amount thereof plus accrued interest to the date fixed for redemption. See "THE BONDS—Redemption Provisions."

TABLE OF CONTENTS

MATURITIES, PRINCIPAL AMOUNTS, INTEREST RATES AND INITIAL REOFFERING YIELDS 2
OFFICIAL STATEMENT SUMMARY 4
SELECTED FINANCIAL INFORMATION 7
RISK FACTORS 8
THE BONDS 15
BOOK-ENTRY-ONLY SYSTEM 22
THE DISTRICT 23
MANAGEMENT 24
THE DEVELOPER 25
THE SYSTEM 26
THE ROAD SYSTEM 28
UNLIMITED TAX BONDS AUTHORIZED BUT UNISSUED 28
FINANCIAL STATEMENT 29
ESTIMATED OVERLAPPING DEBT STATEMENT 29
TAX DATA 30
TAXING PROCEDURES 32
GENERAL FUND OPERATIONS 37
DEBT SERVICE REQUIREMENTS 38
LEGAL MATTERS 39
TAX MATTERS 39
SALE AND DISTRIBUTION OF THE BONDS 42
PREPARATION OF OFFICIAL STATEMENT 43
CONTINUING DISCLOSURE OF INFORMATION 44
MISCELLANEOUS 46
AERIAL PHOTOGRAPH
PHOTOGRAPHS OF THE DISTRICT
APPENDIX A—DISTRICT AUDITED FINANCIAL STATEMENTS
FOR THE FISCAL YEAR ENDED SEPTEMBER 30, 2025

USE OF INFORMATION IN OFFICIAL STATEMENT

For purposes of compliance with Rule 15c2-12 of the Securities and Exchange Commission, as amended and in effect on the date hereof, this document constitutes an "official statement" with respect to the Bonds that has been "deemed final" by the District as of its date except for the omission of no more than the information permitted by Rule 15c2-12.

No dealer, broker, salesman or other person has been authorized to give any information or to make any representations other than those contained in this Official Statement, and, if given or made, such other information or representation must not be relied upon as having been authorized by the District.

This Official Statement is not to be used in an offer to sell or the solicitation of an offer to buy in any state in which such offer or solicitation is not authorized or in which the person making such offer or solicitation is not qualified to do so or to any person to whom it is unlawful to make such offer or solicitation.

All of the summaries of the statutes, resolutions, contracts, audited financial statements, engineering and other related reports set forth in this Official Statement are made subject to all of the provisions of such documents. These summaries do not purport to be complete statements of such provisions, and reference is made to such documents, copies of which are available from Armbrust & Brown, PLLC, 100 Congress Avenue, Suite 1300, Austin, Texas 78701, upon payment of duplication costs.

References to web site addresses presented herein are for informational purposes only and may be in the form of a hyperlink solely for the reader's convenience. Unless specified otherwise, such web sites and the information or links contained therein are not incorporated into, and are not part of, this Official Statement for purposes of, and as that term is defined in, SEC Rule 15c2-12, as amended.

This Official Statement contains, in part, estimates, assumptions and matters of opinion which are not intended as statements of fact, and no representation is made as to the correctness of such estimates, assumptions or matters of opinion, or as to the likelihood that they will be realized. Any information and expressions of opinion herein contained are subject to change without notice and neither the delivery of this Official Statement nor any sale made hereunder shall, under any circumstances, create any implication that there has been no change in the affairs of the District or other matters described herein since the date hereof. However, the District has agreed to keep this Official Statement current by amendment or sticker to reflect material changes in the affairs of the District and, to the extent that information actually comes to its attention, the other matters described in this Official Statement until delivery of the Bonds to the Initial Purchasers and thereafter only as specified in "PREPARATION OF OFFICIAL STATEMENT—Updating the Official Statement."

OFFICIAL STATEMENT SUMMARY

The following information is qualified in its entirety by the detailed information appearing elsewhere in this Official Statement. The summary should not be detached and should be used in conjunction with the more complete information contained herein.

THE FINANCING

The Issuer..... Bollinger Municipal Utility District (the "District"), a political subdivision of the State of Texas, is located in Caldwell County, Texas. See "THE DISTRICT."

The Issue..... $2,460,000 Unlimited Tax Bonds, Series 2026A (the "System Bonds") will be issued as fully registered bonds maturing on September 1 in the years and in the amounts shown on the inside cover hereof. Interest on the System Bonds accrues from the Date of Delivery (expected on or about November 24, 2026) and is payable on March 1, 2027, and on each September 1 and March 1 thereafter until the earlier of maturity or prior redemption.

$1,500,000 Unlimited Tax Road Bonds, Series 2026B (the "Road Bonds," and together with the System Bonds, the "Bonds") will be issued as fully registered bonds maturing on September 1 in the years and in the amounts shown on the inside cover hereof. Interest on the Road Bonds accrues from the Date of Delivery (expected on or about November 24, 2026) and is payable on March 1, 2027, and on each September 1 and March 1 thereafter until the earlier of maturity or prior redemption.

The Bonds maturing on and after September 1, 2033, are subject to redemption, in whole or in part, at the option of the District, prior to their maturity dates, on September 1, 2032, or on any date thereafter. Additionally, the Bonds may be subject to mandatory sinking fund redemption in the event the applicable Initial Purchaser elects to aggregate two or more consecutive maturities as term bonds. Upon redemption, the Bonds will be payable at a price of par plus accrued interest to the date of redemption. See "THE BONDS—Redemption Provisions."

Authority of Issuance..... The System Bonds are the first series of bonds issued out of an aggregate of $98,600,000 principal amount of unlimited tax bonds authorized by the District's voters for the purpose of acquiring or constructing water, sanitary sewer and drainage facilities. The System Bonds are issued by the District pursuant to an order of the Texas Commission on Environmental Quality (the "TCEQ"), the terms and conditions of an order adopted by the Board of Directors of the District (the "Board") authorizing the issuance of the System Bonds (the "System Bond Order"), Article XVI, Section 59 of the Texas Constitution, Chapters 49 and 54 of the Texas Water Code, as amended, an election held within the District as described above and the general laws of the State of Texas relating to the issuance of bonds by political subdivisions of the State of Texas. See "RISK FACTORS—Future Debt," "THE BONDS—Authority for Issuance" and "—Issuance of Additional Debt."

The Road Bonds are the first series of bonds issued out of an aggregate $54,900,000 principal amount of unlimited tax bonds authorized by the District's voters for the purpose of acquiring and constructing road improvements. The Road Bonds are issued by the District pursuant to the terms and conditions of an order adopted by the Board authorizing the issuance of the Road Bonds (the "Road Bond Order"), Article III, Section 52 of the Texas Constitution, Chapters 49 and 54 of the Texas Water Code, as amended, an election held within the District as described above and the general laws of the State of Texas regarding the issuance of bonds by political subdivisions of the State of Texas. See "RISK FACTORS—Future Debt," "THE BONDS—Authority for Issuance" and "—Issuance of Additional Debt."

Source of Payment..... The Bonds are payable from a continuing direct annual ad valorem tax, without legal limitation as to rate or amount, levied upon all taxable property within the District (see "TAXING PROCEDURES"). The Bonds are obligations of the District and are not obligations of the State of Texas, Caldwell County, or any other political subdivision or agency other than the District. See "THE BONDS—Source of and Security for Payment."

Use of Proceeds..... Proceeds from the sale of the System Bonds will be used to reimburse the Developer (as hereinafter defined) for funds advanced on behalf of the District as shown herein under "THE SYSTEM—Use and Distribution of System Bond Proceeds." In addition, proceeds from the sale of the System Bonds will also be used to capitalize an amount equal to the lesser of $184,500 or eighteen (18) months of interest on the System Bonds, to pay developer interest, to pay creation costs, to pay operating costs and to pay certain costs associated with the issuance of the System Bonds. See "THE SYSTEM—Use and Distribution of System Bond Proceeds."

Proceeds from the sale of the Road Bonds will be used to reimburse the Developer for funds advanced on behalf of the District as shown herein under "THE ROAD SYSTEM—Use and Distribution of Road Bond Proceeds." In addition, proceeds from the sale of the Road Bonds will also be used to capitalize an amount equal to the lesser of $129,375 or eighteen (18) months of interest on the Road Bonds, to pay developer interest, and to pay certain costs associated with the issuance of the Road Bonds. See "THE ROAD SYSTEM—Use and Distribution of Road Bond Proceeds."

Payment Record..... The District has not previously issued bonds.

Qualified Tax-Exempt Obligations..... The District expects to designate the Bonds as "qualified tax-exempt obligations" pursuant to Section 265(b) of the Internal Revenue Code of 1986, as amended, and will represent that the total amount of tax-exempt obligations (including the Bonds) issued by it during calendar year 2026 is not reasonably expected to exceed $10,000,000. See "TAX MATTERS—Qualified Tax-Exempt Obligations for Financial Institutions."

Municipal Bond Rating..... The District has not applied for an underlying rating on the Bonds nor is it expected that the District would have received an investment grade rating had such application been made.

General Counsel..... Armbrust & Brown, PLLC, Austin, Texas.

Bond Counsel..... McCall, Parkhurst & Horton L.L.P., Austin, Texas.

Disclosure Counsel..... McCall, Parkhurst & Horton L.L.P., Austin, Texas.

Financial Advisor..... Masterson Advisors LLC, Austin, Texas.

Engineer..... Jones-Heroy & Associates, Inc., Austin, Texas.

Paying Agent/Registrar..... BOKF, NA, Dallas, Texas.

THE DISTRICT

Description..... The District was created by an order of the TCEQ dated October 10, 2022. The District currently contains approximately 333 acres of land. The District is located in Caldwell County, Texas (the "County"), approximately 2 miles southeast of the City of Uhland, Texas and approximately 23 miles south of the central business district of the City of Austin, Texas. The District is located within the Hays Consolidated Independent School District. See "THE DISTRICT and "AERIAL PHOTOGRAPH."

Status of Development..... The District is being developed primarily for single-family residential purposes as Bollinger. Water, sanitary sewer and drainage facilities have been constructed to serve Bollinger, Phases 1 through 4 (approximately 34 acres of land developed into 262 single-family residential lots). As of September 15, 2026, the District contained 92 completed single-family homes (90 occupied and 2 models), 22 single-family homes in various stages of construction and 148 vacant developed lots available for new home construction. Of the 22 single-family homes under construction, 10 single-family homes were contracted for sale to home purchasers.

In addition, approximately 2 acres within the District have been developed as park and recreational facilities, which includes a resort-style pool, a pickleball court, a playground and walking trails. The remainder of the District consists of approximately 157 acres of developable land which are not provided with underground water, sanitary sewer and drainage facilities and approximately 140 acres of undevelopable land which consists of easements, rights of way, detention, drainage and open space. See "THE DISTRICT—Status of Development."

Homebuilding..... D.R. Horton is actively building homes in the District, which range in sales price from approximately $239,000 to $352,000 with square footage ranging from 1,130 to 2,473 square feet. See "THE DISTRICT—Homebuilding."

The Developer..... Ranch Road Bollinger, LLC, a Texas limited liability company (the "Developer"), has developed water, sanitary sewer and drainage facilities and streets to serve specific sections within the District known as Bollinger. The Developer's sole shareholder is MG2 Investments, LLC, a Texas limited liability company ("MG2 Investments"). Daniel Gilpin and Scott Miller are the sole owners of MG2 Investments. The Developer has entered into a management agreement with MG2 Development, LLC, a Texas limited liability company ("MG2 Development"), for the purpose of managing the day-to-day development activities within the District. MG2 Development and the Developer are under common ownership and control. The Developer was created for the sole purpose of developing Bollinger and its only substantial asset consists of the land in Bollinger. The Developer continues to own approximately 157 acres of developable land within the District. See "THE DEVELOPER" and "TAX DATA—Principal Taxpayers."

RISK FACTORS

The purchase and ownership of the Bonds are subject to special risk factors and all prospective purchasers are urged to examine carefully this entire Official Statement with respect to the investment security of the Bonds, including particularly the section captioned "RISK FACTORS."

SELECTED FINANCIAL INFORMATION

2026 Taxable Assessed Valuation	$24,026,374 (a)
Estimated Taxable Assessed Valuation as of July 1, 2026	$30,059,669 (b)
Gross Direct Debt Outstanding (the Bonds)	$3,960,000
Estimated Overlapping Debt	2,361,183 (c)
Gross Direct Debt and Estimated Overlapping Debt	$6,321,183
Ratios of Gross Direct Debt to:	
2026 Taxable Assessed Valuation	16.48%
Estimated Taxable Assessed Valuation as of July 1, 2026	13.17%
Ratios of Gross Direct Debt and Estimated Overlapping Debt to:	
2026 Taxable Assessed Valuation	26.31% (c)
Estimated Taxable Assessed Valuation as of July 1, 2026	21.03% (c)
Debt Service Funds Available:	
Capitalized Interest from System Bond Proceeds (Eighteen (18) Months)	$184,500 (d)
Capitalized Interest from Road Bond Proceeds (Eighteen (18) Months)	129,375 (e)
Total Funds Available for Debt Service	$313,875
General Operating Funds Available as of October 6, 2026	$28,383 (f)
2026 Total Tax Rate (All Maintenance)	$0.95
Projected Average Annual Debt Service Requirements (2027-2051)	$301,350 (g)
Projected Maximum Annual Debt Service Requirements (2029)	$312,813 (g)
Tax Rates Required to Pay Average Annual Debt Service (2027-2051) at a 90% Collection Rate:	
Based upon 2026 Taxable Assessed Valuation	$1.40/$100 A.V.
Based upon Estimated Taxable Assessed Valuation as of July 1, 2026	$1.12/$100 A.V.
Tax Rates Required to Pay Maximum Annual Debt Service (2029) at a 90% Collection Rate:	
Based upon 2026 Taxable Assessed Valuation	$1.45/$100 A.V.
Based upon Estimated Taxable Assessed Valuation as of July 1, 2026	$1.16/$100 A.V.
Status of Home Construction as of September 15, 2026 (h):	
Total Single-Family Residential Lots	262
Completed Single-Family Homes (90 Occupied and 2 Models)	92
Single-Family Homes Under Construction	22
Lots Available for Home Construction	148

Area of District – 333 acres
Estimated 2026 Population – 315 (i)

(a) The 2026 Taxable Assessed Valuation shown herein includes $21,009,731 of certified value and $3,016,643 of uncertified value. The uncertified value represents the landowners' opinion of the value; however, such value is subject to change and downward revision prior to certification. No tax will be levied on said uncertified value until it is certified by the Caldwell Central Appraisal District (the "Appraisal District"). See "TAXING PROCEDURES."

(b) Provided by the Appraisal District for informational purposes only. Such amount reflects an estimate of the taxable appraised value within the District as of July 1, 2026. No tax will be levied on such amount. Taxes are levied based on value as certified by the Appraisal District as of January 1 of each year. See "TAXING PROCEDURES."

(c) See "ESTIMATED OVERLAPPING DEBT STATEMENT."

(d) The District will capitalize an amount equal to the lesser of $184,500 or eighteen (18) months of interest from proceeds of the System Bonds. The amount shown above is estimated at 5.00%. Neither the System Bond Order (defined herein) nor Texas law requires that the District maintain any particular balance in the Debt Service Funds. See "THE SYSTEM—Use and Distribution of System Bond Proceeds."

(e) The District will capitalize an amount equal to the lesser of $129,375 or eighteen (18) months of interest from proceeds of the Road Bonds. The amount shown above is estimated at 5.75%. Neither the Road Bond Order (defined herein) nor Texas law requires that the District maintain any particular balance in the Debt Service Funds. See "THE ROAD SYSTEM—Use and Distribution of Road Bond Proceeds."

(f) See "RISK FACTORS—Operating Funds."

(g) See "DEBT SERVICE REQUIREMENTS."

(h) See "THE DISTRICT—Status of Development."

(i) Estimate based on 3.5 persons per occupied single-family residence.

PRELIMINARY OFFICIAL STATEMENT

BOLLINGER MUNICIPAL UTILITY DISTRICT
(A political subdivision of the State of Texas located within Caldwell County, Texas)

$2,460,000	**$1,500,000**
UNLIMITED TAX BONDS	**UNLIMITED TAX ROAD BONDS**
SERIES 2026A	**SERIES 2026B**

This Official Statement provides certain information in connection with the issuance by Bollinger Municipal Utility District (the "District") of its $2,460,000 Unlimited Tax Bonds, Series 2026A (the "System Bonds") and its $1,500,000 Unlimited Tax Road Bonds, Series 2026B (the "Road Bonds," and together with the System Bonds, the "Bonds").

The System Bonds are issued by the District pursuant to an order of the Texas Commission on Environmental Quality (the "TCEQ"), the terms and provisions of an order adopted by the Board of Directors (the "Board") authorizing the issuance of the System Bonds (the "System Bond Order"), Article XVI, Section 59 of the Texas Constitution, Chapters 49 and 54 of the Texas Water Code, as amended, the general laws of the State of Texas relating to the issuance of bonds by political subdivisions of the State of Texas and an election held within the District as described herein.

The Road Bonds are issued by the District pursuant to the terms and provisions of an order adopted by the Board authorizing the issuance of the Road Bonds (the "Road Bond Order," and together with the System Bond Order, the "Bond Orders"), Article III, Section 52 of the Texas Constitution, Chapters 49 and 54 of the Texas Water Code, as amended, the general laws of the State of Texas relating to the issuance of bonds by political subdivisions of the State of Texas and an election held within the District as described herein.

This Official Statement includes descriptions, among others, of the Bonds and the Bond Orders, and certain other information about the District, Ranch Road Bollinger, LLC, a Texas limited liability company, (the "Developer") and development activity in the District. All descriptions of documents contained herein are only summaries and are qualified in their entirety by reference to each document. Copies of documents may be obtained from the District upon payment of the costs of duplication therefore.

This Preliminary Official Statement speaks only as to its date, and the information contained herein is subject to change. A copy of the final Official Statement pertaining to the Bonds will be filed by the Initial Purchasers with the Municipal Securities Rulemaking Board through its Electronic Municipal Market Access ("EMMA") system. See "CONTINUING DISCLOSURE OF INFORMATION" for a description of the District's undertaking to provide certain information on a continuing basis.

RISK FACTORS

General

The Bonds, which are obligations of the District and not obligations of the State of Texas, Caldwell County (the "County"), or any other political entity other than the District, will be secured by an annual ad valorem tax levied, without legal limitation as to rate or amount, on all taxable property within the District. The ultimate security for payment of the principal of and interest on the Bonds depends on the ability of the District to collect from the property owners within the District all taxes levied against the property, or in the event of foreclosure, on the value of the taxable property with respect to taxes levied by the District and by other taxing authorities. The collection by the District of delinquent taxes owed to it and the enforcement by registered owners of the District's obligation to collect sufficient taxes may be a costly and lengthy process. Furthermore, the District cannot and does not make any representations that continued development of taxable property within the District will accumulate or maintain taxable values sufficient to justify continued payment by property owners or that there will be a market for the property or that owners of the property will have the ability to pay taxes. See "— Registered Owners' Remedies and Bankruptcy Limitations" herein.

Economic Factors and Interest Rates

A substantial percentage of the taxable value of the District results from the current market value of single-family residences and developed lots which are currently being marketed by the Developer for sale to homebuilders for the construction of primary residences. The market value of such homes and lots is related to general economic conditions affecting the demand for and taxable value of residences. Demand for lots and residential dwellings can be significantly affected by factors such as interest rates, credit availability, construction costs, energy availability and the economic prosperity and demographic characteristics of the urban centers toward which the marketing of lots is directed. Decreased levels of construction activity could tend to restrict the growth of property values in the District or could adversely impact existing values.

Credit Markets and Liquidity in the Financial Markets

Interest rates and the availability of credit, including mortgage and development funding, have a direct impact on the construction activity, particularly short-term interest rates at which developers and homebuilders are able to obtain financing for development and construction costs. Interest rate levels and the general availability of credit may affect the ability of a landowner with undeveloped property to undertake and complete development activities within the District and the ability of potential homeowners to purchase homes. Because of the changing factors affecting the availability of funds, the District is unable to assess the future availability of such funds for continued development and construction within the District. In addition, the success of development within the District and growth of District taxable property values are, to a great extent, a function of the Austin metropolitan and regional economies.

Competition

The demand for and construction of single-family homes in the District could be affected by competition from other residential developments, including other residential developments located in other municipal utility districts located near the District. In addition to competition for new home sales from other developments, there are numerous previously owned homes in more established neighborhoods closer to downtown Uhland that are for sale. Such homes could represent additional competition for homes proposed to be sold within the District.

Dependence on Principal Taxpayers

The top ten principal taxpayers within the District represent $4,319,120 or approximately 20.56% of the certified portion ($21,009,731) of the 2026 Taxable Assessed Valuation of $24,026,374, which represents ownership as of January 1, 2026. Accurate principal taxpayer lists related to the uncertified portion ($3,016,643) of the 2026 Taxable Assessed Valuation and the Estimated Taxable Assessed Valuation as of July 1, 2026 of $30,059,669 are not available as of the date hereof. The Developer represents $974,680 or approximately 4.64% of the certified portion ($21,009,731) of the 2026 Taxable Assessed Valuation of $24,026,374. If the Developer, another principal taxpayer or any combination of taxpayers were to default in the payment of taxes in an amount which exceeds the balance in the debt service fund (see "THE BONDS—Source of and Security for Payment"), the ability of the District to make timely payment of debt service on the Bonds would be dependent on the ability of the District to enforce and liquidate its tax lien, which is a time-consuming process, or to sell tax anticipation notes. Failure to recover or borrow funds in a timely fashion could result in the District being forced to set an excessive tax rate, hindering growth and leading to further defaults in the payment of taxes. The District is not required by law or the Bond Orders to maintain any specified amount of surplus in its debt service funds. See "TAX DATA—Principal Taxpayers."

Operating Funds

The District's primary source of operating revenue, to date has been developer advances and maintenance tax revenue. The District levied a 2026 total tax of $0.95 per $100 of assessed valuation (all maintenance). The District expects to levy its initial debt service tax rate in 2027 and reduce the maintenance tax rate proportionately The District's general fund balance as of October 6, 2026, was $28,383. The revenue produced from the 2026 maintenance tax rate of $0.95 or a reduced 2026 maintenance tax rate may not be sufficient to offset the operating expenses of the District. Attaining and maintaining a positive Operating Fund balance will depend upon (1) continued development, (2) increased amounts of maintenance tax revenue, and (3) developer advances. In the event that funds are not made available by the Developer, the District will be required to levy a maintenance tax at a rate sufficient (in combination with net revenues from the District's utility operations) to fund its operating expenses. Such a tax, when added to the District's debt service tax, may result in a total District tax in excess of similar developments and could adversely affect continued development of the District, as well as the willingness of taxpayers to pay taxes on their property. See "GENERAL FUND OPERATIONS—Operating Statement."

Undeveloped Acreage and Vacant Lots

There are approximately 157 developable acres that have not been provided with water distribution, wastewater collection, and storm drainage facilities and 148 vacant developed lots as of September 15, 2026. The District makes no representation as to when or if the undeveloped land will be developed or if construction of homes on vacant lots will occur. See "THE DISTRICT—Status of Development."

Developer Under No Obligation to the District

There are no commitments from or obligations of the Developer to the District to proceed at any particular rate or according to any specified plan with the development of land or the construction of improvements in the District, and there is no restriction on any landowner's right to sell its land. Failure to construct taxable improvements on developed lots or developed tracts of land could restrict the rate of growth of taxable values in the District. The District cannot and does not make any representations that over the life of the Bonds continued development of taxable property within the District will increase or maintain its taxable value.

Increase in Costs of Building Materials

As a result of supply issues, shipping constraints, and ongoing trade disputes (including tariffs), there have been recent substantial increases in the cost of lumber and other building materials, causing many homebuilders and general contractors to experience budget overruns. Further, the unpredictable nature of current trade policy (including the threatened imposition of tariffs) may impact the ability of the Developer or homebuilders in the District to estimate costs. Additionally, immigration policies may affect the State's workforce, and any labor shortages that could occur may impact the rate of construction within the District. Uncertainty surrounding availability and cost of materials may result in decreased levels of construction activity and may restrict the growth of property values in the District. The District makes no representations regarding the probability of development or homebuilding continuing in a timely manner or the effects that current or future economic or governmental circumstances may have on any plans of the Developer or homebuilders.

Impact on District Tax Rates

Assuming no further development, the value of the land and improvements currently within the District will be the major determinant of the ability or willingness of District property owners to pay their taxes. The 2026 Taxable Assessed Valuation of the District is $24,026,374 ($21,009,731 of certified value and $3,016,643 of uncertified value). After issuance of the Bonds, the maximum annual debt service requirement is projected to be $312,813 (2029) and the average annual debt service requirement is projected to be $301,350 (2027-2051, inclusive). Assuming no increase or decrease from the 2026 Taxable Assessed Valuation and no use of funds other than tax collections, a tax rate of $1.45 per $100 assessed valuation at a 90% collection rate would be necessary to pay the maximum annual debt service requirement of $312,813 and a tax rate of $1.40 per $100 assessed valuation at a 90% collection rate would be necessary to pay the average annual debt service requirement of $301,350 (see "DEBT SERVICE REQUIREMENTS"). The Estimated Taxable Assessed Valuation as of July 1, 2026 within the District is $30,059,669. Assuming no increase or decrease from the Estimated Taxable Assessed Valuation as of July 1, 2026 and a 90% collection rate, tax rates of $1.16 and $1.12 per $100 assessed valuation would be necessary to pay the maximum annual requirement and average annual requirement, respectively. Although calculations have been made regarding average and maximum tax rates necessary to pay the debt service on the Bonds based upon the 2026 Taxable Assessed Valuation, and the Estimated Taxable Assessed Valuation as of July 1, 2026, the District can make no representations regarding the future level of assessed valuation within the District. Increases in the tax rate may be required in the event the District's assessed valuation does not continue to increase or in the event major taxpayers do not pay their District taxes timely. Increases in taxable values depend primarily on the continuing construction and sale of homes and other taxable improvements within the District. See "TAX DATA—Tax Adequacy for Debt Service" and "TAXING PROCEDURES."

Future Debt

At a bond election held within the District on May 6, 2023, the voters of the District authorized the issuance of $98,600,000 principal amount of unlimited tax bonds for the purpose of acquiring or constructing water, sanitary sewer and drainage facilities and $54,900,000 principal amount of unlimited tax bonds for the purpose of acquiring or constructing road improvements. After issuance of the Bonds, the District will have $96,140,000 authorized but unissued unlimited tax bonds for water, sanitary sewer and drainage facilities and $53,400,000 principal amount of unlimited tax bonds for the purpose of acquiring or constructing road improvements. The District reserves in the System Bond Order the right to issue the remaining $96,140,000 authorized but unissued unlimited tax bonds for water, sanitary sewer and drainage facilities. The District reserves in the Road Bond Order the right to issue the remaining $53,400,000 principal amount of unlimited tax bonds for the purpose of acquiring or constructing road improvements. The District may also issue refunding bonds. See "THE BONDS—Issuance of Additional Debt." The issuance of such future obligations may adversely affect the investment security of the Bonds. The District does not employ any formula with regard to assessed valuations or tax collections or otherwise to limit the amount of bonds which may be issued. Any bonds issued by the District, however, must be approved by the Attorney General of Texas and the Board of the District and any bonds issued to acquire or construct water, sanitary sewer and drainage facilities must be approved by TCEQ. Any additional bonds issued by the District may dilute the security for the Bonds.

The Developer has financed the engineering and construction costs of underground utilities to serve the District, as well as certain other District improvements. After reimbursement from the proceeds of the Bonds, the Developer will have expended approximately $15,300,000 (as of October 1, 2026) for design, construction and acquisition of District improvements not yet reimbursed. It is anticipated that proceeds from future issues of District bonds will be used, in part, to reimburse the Developer for these costs to the extent allowed by the TCEQ. According to the Engineer, the District's authorized but unissued bonds will be adequate, under present land use projections, to finance such improvements.

Tax Collection Limitations

The District's ability to make debt service payments may be adversely affected by its inability to collect ad valorem taxes. Under Texas law, the levy of ad valorem taxes by the District constitutes a lien in favor of the District on a parity with the liens of all other taxing authorities on the property against which taxes are levied, and such lien may be enforced by foreclosure. The District's ability to collect ad valorem taxes through such foreclosure may be impaired by market conditions limiting the proceeds from a foreclosure sale of taxable property and collection procedures. While the District has a lien on taxable property within the District for taxes levied against such property, such lien can be foreclosed only in a judicial proceeding. The costs of collecting any such taxpayer's delinquencies could substantially reduce the net proceeds to the District from a tax foreclosure sale. Finally, a bankruptcy court with jurisdiction over bankruptcy proceedings initiated by or against a taxpayer within the District pursuant to the Federal Bankruptcy Code could stay any attempt by the District to collect delinquent ad valorem taxes against such taxpayer. In addition to the automatic stay against collection of delinquent taxes afforded a taxpayer during the pendency of a bankruptcy, a bankruptcy could affect payment of taxes in two other ways: first, a debtor's confirmation plan may allow a debtor to make installment payments on delinquent taxes for up to six years; and, second, a debtor may challenge, and a bankruptcy court may reduce, the amount of any taxes assessed against the debtor, including taxes that have already been paid. See "TAXING PROCEDURES—District's Rights in the Event of Tax Delinquencies."

Registered Owners' Remedies and Bankruptcy Limitations

If the District defaults in the payment of principal, interest, or redemption price on the Bonds when due, or if it fails to make payments into any fund or funds created in the Bond Orders, or defaults in the observation or performance of any other covenants, conditions, or obligations set forth in the Bond Orders, the Registered Owners have the statutory right of a writ of mandamus issued by a court of competent jurisdiction requiring the District and its officials to observe and perform the covenants, obligations, or conditions prescribed in the Bond Orders. Except for mandamus, the Bond Orders do not specifically provide for remedies to protect and enforce the interests of the Registered Owners. There is no acceleration of maturity of the Bonds in the event of default and, consequently, the remedy of mandamus may have to be relied upon from year to year. Further, there is no trust indenture or trustee, and all legal actions to enforce such remedies would have to be undertaken at the initiative of, and be financed by, the Registered Owners. Based on recent Texas court decisions, it is unclear whether Section 49.066 Texas Water Code, effectively waives governmental immunity of a municipal utility district for suits for money damages. Even if such a judgment against the District were obtained, it could not be enforced by direct levy and execution against the District's property. Further, the Registered Owners cannot themselves foreclose on property within the District or sell property within the District to enforce the tax lien on taxable property to pay the principal of and interest on the Bonds. The enforceability of the rights and remedies of the Registered Owners may further be limited by a State of Texas statute reasonably required to attain an important public purpose or by laws relating to bankruptcy, reorganization or other similar laws of general application affecting the rights of creditors of political subdivisions, such as the District.

Subject to the requirements of Texas law discussed below, a political subdivision such as the District may voluntarily file a petition for relief from creditors under Chapter 9 of the Federal Bankruptcy Code, 11 U.S.C. Sections 901-946. The filing of such petition would automatically stay the enforcement of Registered Owner's remedies, including mandamus. The automatic stay would remain in effect until the federal bankruptcy judge hearing the case dismisses the petition, enters an order granting relief from the stay or otherwise allows creditors to proceed against the petitioning political subdivision. A political subdivision such as the District may qualify as a debtor eligible to proceed in a Chapter 9 case only if it is (1) authorized to file for federal bankruptcy protection by applicable state law, (2) is insolvent or unable to meet its debts as they mature, (3) desires to effect a plan to adjust such debts, and (4) has either obtained the agreement of or negotiated in good faith with its creditors or is unable to negotiate with its creditors because negotiation is impracticable. Special districts such as the District must obtain the approval of the TCEQ as a condition to seeking relief under the Federal Bankruptcy Code. The TCEQ is required to investigate the financial condition of a financially troubled district and authorize such district to proceed under federal bankruptcy law only if such district has fully exercised its rights and powers under Texas law and remains unable to meet its debts and other obligations as they mature.

If a petitioning district were allowed to proceed voluntarily under Chapter 9 of the Federal Bankruptcy Code, it could file a plan for an adjustment of its debts. If such a plan were confirmed by the bankruptcy court, it could, among other things, affect Registered Owners by reducing or eliminating the amount of indebtedness, deferring or rearranging the debt service schedule, reducing or eliminating the interest rate, modifying or abrogating the collateral or security arrangements, substituting (in whole or in part) other securities, and otherwise compromising and modifying the rights and remedies of the Registered Owners' claims against a district.

The District may not be placed into bankruptcy involuntarily.

Continuing Compliance with Certain Covenants

Each Bond Order contains covenants by the District intended to preserve the exclusion from gross income for federal income tax purposes of interest on the Bonds. Failure by the District to comply with such covenants in said Bond Order on a continuous basis prior to maturity of the Bonds could result in interest on the Bonds becoming taxable retroactively to the date of original issuance. See "TAX MATTERS."

Marketability

The District has no agreement with the Initial Purchasers (hereinafter defined) regarding the reoffering yields or prices of the Bonds and has no control over trading of the Bonds in the secondary market. Moreover, there is no assurance that a secondary market will be made in the Bonds or that if a secondary market were to be made that such a secondary market would not be disrupted by certain events. If there is a secondary market, the difference between the bid and asked price of the Bonds may be greater than the difference between the bid and asked price of bonds of comparable maturity and quality issued by more traditional issuers as such bonds are generally bought, sold or traded in the secondary market.

Governmental Approval

The Attorney General of Texas must approve the legality of the Bonds prior to their delivery. The Attorney General of Texas does not pass upon or guarantee the security of the Bonds as an investment, nor has the foregoing authority passed upon the adequacy or accuracy of the information contained in this Official Statement.

Forward-Looking Statements

The statements contained in this Official Statement, and in any other information provided by the District, that are not purely historical, are forward-looking statements, including statements regarding the District's expectations, hopes, intentions, or strategies regarding the future. Readers should not place undue reliance on forward-looking statements. All forward-looking statements included in this Official Statement are based on information available to the District on the date hereof, and the District assumes no obligation to update any such forward-looking statements.

The forward looking statements herein are necessarily based on various assumptions and estimates and are inherently subject to various risks and uncertainties, including risks and uncertainties relating to the possible invalidity of the underlying assumptions and estimates and possible changes or developments in social, economic, business, industry, market, legal and regulatory circumstances and conditions and actions taken or omitted to be taken by third parties, including customers, suppliers, business partners and competitors, and legislative, judicial and other governmental authorities and officials. Assumptions related to the foregoing involve judgments with respect to, among other things, future economic competitive, and market conditions and future business decisions, all of which are difficult or impossible to predict accurately and, therefore, there can be no assurance that the forward-looking statements included in this Official Statement would prove to be accurate.

Environmental Regulations

Wastewater treatment and water supply facilities are subject to stringent and complex environmental laws and regulations. Facilities must comply with environmental laws at the federal, state, and local levels. These laws and regulations can restrict or prohibit certain activities that affect the environment in many ways such as:

- Requiring permits for construction and operation of water supply wells and wastewater treatment facilities;
- Restricting the manner in which wastes are released into the air, water, or soils;
- Restricting or regulating the use of wetlands or other property;
- Requiring remedial action to prevent or mitigate pollution; and
- Imposing substantial liabilities for pollution resulting from facility operations.

Compliance with environmental laws and regulations can increase the cost of planning, designing, constructing and operating water production and wastewater treatment facilities. Sanctions against a water district for failure to comply with environmental laws and regulations may include a variety of civil and criminal enforcement measures, including assessment of monetary penalties, imposition of remedial requirements, and issuance of injunctions as to future compliance of and the ability to operate the District's water supply, wastewater treatment, and drainage facilities. Environmental laws and regulations can also impact an area's ability to grow and develop. The following is a discussion of certain environmental concerns that relate to the District. It should be noted that changes in environmental laws and regulations occur frequently, and any changes that result in more stringent and costly requirements could materially impact the District.

Air Quality Issues: Air quality control measures required by the United States Environmental Protection Agency ("EPA") and the TCEQ may impact new industrial, commercial, and residential development in the Austin-Round Rock area, consisting of Williamson, Hays, Travis, Bastrop, and Caldwell Counties (the "Austin-Round Rock Area"). The Federal Clean Air Act ("CAA") requires the EPA to adopt and periodically revise national ambient air quality standards ("NAAQS") for each of the six regulated air pollutants that may reasonably be anticipated to endanger public health or welfare: ground-level ozone, lead, carbon monoxide, sulfur dioxide, nitrogen dioxide, and particulate matter.

When a pollutant concentration in an area exceeds the NAAQS for a given pollutant, the area can be designated as "nonattainment" by the EPA. A nonattainment designation then triggers a process by which the affected state must develop and implement a plan to improve air quality and "attain" compliance with the appropriate standard. This so-called State Implementation Plan ("SIP") entails enforceable control measures and time frames.

In 1997, the EPA adopted the "8-hour" ozone standard of 80 parts per billion ("ppb") (the "1997 Ozone Standard") to protect public health and welfare. The Austin-Round Rock Area was designated "attainment" on April 30, 2004, which became effective on June 15, 2004. In 2008, the EPA lowered the ozone standard from 80 ppb to 75 ppb (the "2008 Standard"). The Austin-Round Rock Area was designated as "attainment/unclassifiable" under the 2008 Ozone Standard.

On October 1, 2015, the EPA lowered the ozone standard from 75 ppb to 70 ppb (the "2015 Ozone Standard"). On November 16, 2017, the EPA designated the Austin-Round Rock Area as "attainment/unclassifiable" under the 2015 Ozone Standard, which became effective on January 18, 2018.

Although the Austin-Round Rock Area is currently designated an attainment/unclassifiable area, the Austin-Round Rock Area has been and continues to be near the non-attainment thresholds for the ozone standard. Accordingly, it is possible that the Austin-Round Rock Area could be re-classified as a nonattainment area should ozone levels increase. A designation of nonattainment for ozone or any other pollutant could negatively impact business due to the additional permitting/regulatory constraints that accompany this designation and because of the community stigma associated with a nonattainment designation. Specifically, should the Austin-Round Rock Area fail to achieve attainment/unclassifiable designation under EPA NAAQS, or should the Austin-Round Rock Area fail to satisfy a then effective SIP (for nonattainment or otherwise), or for any other reason should a lapse in conformity with the CAA occur, the Austin-Round Rock Area may be subjected to serious repercussions pursuant to the CAA, including stricter emissions control requirements, mandatory sanctions, and a required Federal Implementation Plan ("FIP:") improved by the EPA. Under such circumstances, the TCEQ would be required under the CAA to submit to the EPA a new SIP under the CAA for the Austin-Round Rock Area. Due to the complexity of the nonattainment/conformity analysis, the status of EPA's implementation of any future EPA NAAQS and the incomplete information surrounding any SIP requirements for areas designated nonattainment under any future EPA NAAQS, the exact nature of sanctions or any potential SIP that may be applicable to the Austin-Round Rock Area in the future is uncertain.

In the past, the Austin-Round Rock Area has entered into agreements with TCEQ to undertake voluntary actions to help avoid a nonattainment designation. The Austin-Round Rock Area is currently participating in the Capital Area Council of Government ("CAPCOG") Ozone Advance Program ("OAP") as part of a voluntary regional 2019 – 2023 air quality plan focused on reducing ozone to keep the Austin-Round Rock Area in attainment with federal air quality standards. On February 7, 2024, the EPA announced a final rule to revise the primary annual PM2.5 (particulate matter) standard from its current level of 12.0 Φg/m3 to 9.0 Φg/m3. The EPA will likely designate non-attainment areas in 2026. The non-attainment areas will have to come into compliance by 2032.

Water Supply & Discharge Issues: Water supply and discharge regulations that municipal utility districts, including the District, may be required to comply with involve: (1) groundwater well permitting and surface water appropriation; (2) public water supply systems; (3) wastewater discharges from treatment facilities; (4) storm water discharges; and (5) wetlands dredge and fill activities. Each of these is addressed below:

A municipal utility district or other type of special purpose district that (i) is located within the boundaries of such an entity that regulates groundwater usage, and (ii) relies on local groundwater as a source of water supply, may be subject to requirements and restrictions on the drilling of water wells and/or the production of groundwater that could affect both the engineering and economic feasibility of district water supply projects.

Pursuant to the federal Safe Drinking Water Act ("SDWA") and the EPA's National Primary Drinking Water Regulations ("NPDWRs"), which are implemented by the TCEQ's Water Supply Division, a municipal utility district's provision of water for human consumption is subject to extensive regulation as a public water system. Municipal utility districts must generally provide treated water that meets the primary and secondary drinking water quality standards adopted by the TCEQ, the applicable disinfectant residual and inactivation standards, and the other regulatory action levels established under the agency's rules. The EPA has established NPDWRs for more than ninety (90) contaminants and has identified and listed other contaminants which may require national drinking water regulation in the future. Further, the EPA has established a NPDWR for six (6) Per- and Polyfluoroalkyl Substances ("PFAS"), which requires public water systems to perform certain monitoring and remediation measures. Public water systems may be subject to additional PFAS regulation in the future, which could increase the cost of constructing, operating, and maintaining water production and distribution facilities.

Texas Pollutant Discharge Elimination System ("TPDES") permits set limits on the type and quantity of discharge, in accordance with state and federal laws and regulations. The TCEQ reissued the TPDES Construction General Permit (TXR150000) ("CGP"), with an effective date of March 5, 2023, which is a general permit authorizing the discharge of stormwater runoff associated with small and large construction sites and certain non-stormwater discharges into surface water in the state. The CGP has a 5-year permit term, and is then subject to renewal. Moreover, the Clean Water Act ("CWA") and Texas Water Code require municipal wastewater treatment plants to meet secondary treatment effluent limitations and more stringent water quality-based limitations and requirements to comply with the Texas water quality standards. Any water quality-based limitations and requirements with which a municipal utility district must comply may have an impact on the municipal utility district's ability to obtain and maintain compliance with TPDES permits.

The TCEQ issued the General Permit for Phase II (Small) Municipal Separate Storm Sewer Systems (the "MS4 Permit") on August 15, 2024. The MS4 Permit authorizes the discharge of stormwater to surface water in the state from small municipal separate storm sewer systems. While the District is currently not subject to the MS4 Permit, if the District's inclusion were required at a future date, the District could incur substantial costs to develop, implement, and maintain the necessary plans as well as to install or implement best management practices to minimize or eliminate unauthorized pollutants that may otherwise be found in stormwater runoff in order to comply with the MS4 Permit.

Operations of utility districts, including the District, are also potentially subject to requirements and restrictions under the CWA regarding the use and alteration of wetland areas that are within the "waters of the United States." The District must obtain a permit from the United States Army Corps of Engineers ("USACE") if operations of the District require that wetlands be filled, dredged, or otherwise altered.

In 2023, the Supreme Court of the United States issued its decision in *Sackett v. EPA*, which clarified the definition of "waters of the United States" and significantly restricted the reach of federal jurisdiction under the CWA. Under the *Sackett* decision, "waters of the United States" includes only geographical features that are described in ordinary parlance as "streams, oceans, rivers, and lakes" and to adjacent wetlands that are indistinguishable from such bodies of water due to a continuous surface connection. Subsequently, the EPA and USACE issued a final rule amending the definition of "waters of the United States" under the CWA to conform with the Supreme Court's decision.

While the *Sackett* decision and subsequent regulatory action removed a great deal of uncertainty regarding the ultimate scope of "waters of the United States" and the extent of EPA and USACE jurisdiction, operations of municipal utility districts, including the District, could potentially be subject to additional restrictions and requirements, including additional permitting requirements, in the future.

Potential of Natural Disaster

The District could be impacted by a natural disaster such as wide-spread fires, earthquakes, or weather events such as hurricanes, tornados, tropical storms, or other severe weather events that could produce high winds, heavy rains, hail, and flooding. In the event that a natural disaster should damage or destroy improvements and personal property in the District, the assessed value of such taxable properties could be substantially reduced, resulting in a decrease in the taxable assessed value of the District or an increase in the District's tax rate. See "TAXING PROCEDURES—Valuation of Property for Taxation."

There can be no assurance that a casualty will be covered by insurance (certain casualties, including flood, are usually excepted unless specific insurance is purchased), that any insurance company will fulfill its obligation to provide insurance proceeds, or that insurance proceeds will be used to rebuild, repair, or replace any taxable properties in the District that were damaged. Even if insurance proceeds are available and damaged properties are rebuilt, there could be a lengthy period in which assessed values in the District would be adversely affected. There can be no assurance the District will not sustain damage from such natural disasters.

Changes in Tax Legislation

Tax legislation, administrative actions taken by tax authorities, or court decisions, whether at the Federal or state level, may adversely affect the tax-exempt status of interest on the Bonds under Federal or state law and could affect the market price or marketability of the Bonds. Any such proposal could limit the value of certain deductions and exclusions, including the exclusion for tax-exempt interest. The likelihood of any such proposal being enacted cannot be predicted. Prospective purchasers of the Bonds should consult their own tax advisors regarding the foregoing matters.

Drought Conditions

Central Texas, like other areas of the State, has experienced drought conditions in recent years. The Maxwell SUD (defined herein) provides water to the District residents in amounts sufficient to service the residents of the District, however, as drought conditions emerge, water usage, District revenues and rates could be impacted.

Storm Water

In 2018, the National Weather Service completed a rainfall study known as Atlas 14. Floodplain boundaries within the District may be redrawn based on the Atlas 14 study based a higher statistical rainfall amount, resulting in interim floodplain regulations applying to a larger number of properties and consequently leaving less developable property within the District. Such regulations could additionally result in higher insurance rates, increased development fees, and stricter building codes for any property located within the expanded boundaries of the floodplain. See "THE SYSTEM—Water, Sanitary Sewer and Drainage Facilities—*100-Year Flood Plain and Storm Drainage Information*."

Cybersecurity

The District's consultants use digital technologies to collect taxes, hold funds and process disbursements. These systems necessarily hold sensitive protected information that is valued on the black market. As a result, the electronic systems and networks of organizations like the District's consultants are considered targets for cyber-attacks and other potential breaches of their systems. To the extent the District is determined to be the party responsible for various electronic systems or suffers a loss of funds due to a security breach, there could be a material adverse effect on the District's finances. Insurance to protect against such breaches may be limited.

The 90th Texas Legislature

The regular session of the 90th Texas Legislature (the "Legislature") is scheduled to commence on January 12, 2027. The Legislature meets in regular session in odd numbered years for 140 days. When the Legislature is not in session, the Governor may call one or more special sessions, at the Governor's discretion, each lasting no more than 30 days, and for which the Governor sets the agenda. Texas Governor Greg Abbott has identified on his agenda property tax relief as a legislative priority. The District cannot predict the likelihood of legislative property tax reform at the legislative level or the impacts therefrom, if implemented.

THE BONDS

General

The following is a description of some of the terms and conditions of the Bonds, which description is qualified in its entirety by reference to the appropriate Bond Order of the Board authorizing the issuance and sale of the Bonds. Each Bond Order authorizes the issuance and sale of the respective series of Bonds and prescribes the terms, conditions, and provisions for the payment of the principal of and interest on the Bonds by the District.

Each series of Bonds will be dated November 1, 2026 and accrue interest from the Date of Delivery (expected on or about November 24, 2026). Interest is payable on each March 1 and September 1 commencing March 1, 2027, until the earlier of maturity or prior redemption. Each series of Bonds mature on September 1 in the amounts and years shown on the inside cover page of this Official Statement. Interest calculations are based on a 360-day year comprised of twelve 30-day months. The Bonds will be issued in fully registered form only, without coupons, in denominations of $5,000 or any integral multiple thereof, and when issued, will be registered in the name of Cede & Co., as registered owner and nominee for The Depository Trust Company ("DTC"), New York, New York, acting as securities depository for the Bonds until DTC resigns or is discharged. The Bonds initially will be available to purchasers in book-entry form only. So long as Cede & Co., as the nominee of DTC, is the registered owner of the Bonds, principal of and interest on the Bonds will be payable by the paying agent to DTC, which will be solely responsible for making such payment to the beneficial owners of the Bonds.

Authority for Issuance

At a bond election held within the District on May 6, 2023, the voters of the District authorized the issuance of a total of $98,600,000 principal amount in unlimited tax bonds for the purpose of acquiring or constructing water, sanitary sewer, and drainage facilities. The System Bonds are issued by the District pursuant to such authorization, an order of the TCEQ, the terms and conditions of the System Bond Order adopted by the Board, Article XVI, Section 59 of the Texas Constitution, Chapters 49 and 54 of the Texas Water Code, as amended, and the general laws of the State of Texas relating to the issuance of bonds by political subdivisions of the State of Texas.

At a bond election held within the District on May 6, 2023, the voters of the District authorized the issuance of a total of $54,900,000 principal amount of unlimited tax bonds for the purpose of acquiring or constructing road improvements. The Road Bonds are issued by the District pursuant to such authorization, the terms and conditions of the Road Bond Order adopted by the Board, Article III, Section 52 of the Texas Constitution, Chapters 49 and 54 of the Texas Water Code, as amended, and the general laws of the State of Texas regarding the issuance of bonds by political subdivisions of the State of Texas. See "RISK FACTORS—Future Debt" and "—Issuance of Additional Debt" herein.

Source of and Security for Payment

The Bonds will be payable from and secured by a pledge of the proceeds of a continuing direct annual ad valorem tax, without legal limitation as to rate or amount, levied against all taxable property located within the District. The Board covenants in the Bond Orders that, while any of the Bonds are outstanding and the District is in existence, it will levy an annual ad valorem tax and will undertake to collect such a tax against all taxable property within the District at a rate from year to year sufficient, full allowance being made for anticipated delinquencies, together with revenues and receipts from other sources which are legally available for such purposes, to pay interest on the Bonds as it becomes due, to provide a sinking fund for the payment of principal of the Bonds when due or the redemption price at any earlier required redemption date, to pay when due any other contractual obligations of the District payable in whole or in part from taxes, and to pay the expenses of assessing and collecting such tax. The net proceeds from taxes levied to pay debt service on the Bonds are required to be placed in a special account of the District designated its "Debt Service Fund" for the Bonds.

The Bonds are obligations of the District and are not the obligations of the State of Texas, the County, or any entity other than the District.

Termination of Book-Entry-Only System

The District is initially utilizing the book-entry-only system of DTC ("Book-Entry-Only-System"). See "BOOK-ENTRY-ONLY SYSTEM." In the event that the Book-Entry-Only System is discontinued by DTC or the District, the following provisions will be applicable to the Bonds.

Payment: Principal of the Bonds will be payable at maturity to the registered owners as shown by the registration books maintained by the Paying Agent upon presentation and surrender of the Bonds to the Paying Agent at the designated office for payment of the Paying Agent in Dallas, Texas (the "Designated Payment/Transfer Office"). Interest on the Bonds will be payable by check or draft, dated as of the applicable interest payment date, sent by the Paying Agent by United States mail, first-class, postage prepaid, to the registered owners at their respective addresses shown on such records, or by such other method acceptable to the Paying Agent requested by registered owner at the risk and expense of the registered owner. If the date for the payment of the principal of or interest on the Bonds falls on a Saturday, Sunday, legal holiday, or day on which banking institutions in the city where the Designated Payment/Transfer Office of the Paying Agent is located are required or authorized by law or executive order to close, then the date for such payment shall be the next succeeding day which is not a Saturday, Sunday, legal holiday, or day on which banking institutions are required or authorized to close, and payment on such date shall for all purposes be deemed to have been made on the original date payment was due.

Registration: If the Book-Entry-Only System is discontinued, the Bonds may be transferred and re-registered on the registration books of the Paying Agent only upon presentation and surrender thereof to the Paying Agent at the Designated Payment/Transfer Office. A Bond also may be exchanged for a Bond or Bonds of like maturity and interest and having a like aggregate principal amount or maturity amount, as the case may, upon presentation and surrender at the Designated Payment/Transfer Office. All Bonds surrendered for transfer or exchange must be endorsed for assignment by the execution by the registered owner or his duly authorized agent of an assignment form on the Bonds or other instruction of transfer acceptable to the Paying Agent. Transfer and exchange of Bonds will be without expense or service charge to the registered owner, except for any tax or other governmental charges required to be paid with respect to such transfer or exchange. A new Bond or Bonds, in lieu of the Bond being transferred or exchanged, will be delivered by the Paying Agent to the registered owner, at the Designated Payment/Transfer Office of the Paying Agent or by United States mail, first-class, postage prepaid. To the extent possible, new Bonds issued in an exchange or transfer of Bonds will be delivered to the registered owner not more than three (3) business days after the receipt of the Bonds to be canceled in the exchange or transfer in the denominations of $5,000 or any integral multiple thereof.

Limitation on Transfer of Bonds: Neither the District nor the Paying Agent shall be required to make any transfer, conversion or exchange to an assignee of the registered owner of the Bonds (i) during the period commencing on the close of business on the fifteenth (15th) (whether or not a business day) calendar day of the month preceding each interest payment date (the "Record Date") and ending with the opening of business on the next following principal or interest payment date or (ii) with respect to any Bond called for redemption, in whole or in part, within forty-five (45) days of the date fixed for redemption; provided, however, such limitation of transfer shall not be applicable to an exchange by the registered owner of the uncalled balance of a Bond.

Replacement Bonds: If a Bond is mutilated, the Paying Agent will provide a replacement Bond in exchange for the mutilated bond. If a Bond is destroyed, lost or stolen, the Paying Agent will provide a replacement Bond upon (i) the filing by the registered owner with the Paying Agent of evidence satisfactory to the Paying Agent of the destruction, loss or theft of the Bond and the authenticity of the registered owner's ownership and (ii) the furnishing to the Paying Agent of indemnification in an amount satisfactory to hold the District and the Paying Agent harmless. All expenses and charges associated with such indemnity and with the preparation, execution and delivery of a replacement Bond must be borne by the registered owner. The provisions of the Bond Orders relating to the replacement Bonds are exclusive and to the extent lawful, preclude all other rights and remedies with respect to the replacement and payment of mutilated, destroyed, lost or stolen Bonds.

Funds

The Bond Orders create the District's Debt Service Fund and Capital Projects Fund.

Each fund shall be kept separate and apart on the books and records of the District from all other funds of the District. The Debt Service Fund shall constitute a trust fund which shall be held in trust for the benefit of the registered owner of the Bonds.

Any cash balance in any fund must be continuously secured by a valid pledge to the District of securities eligible under the laws of Texas to secure the funds of municipal utility districts having an aggregate market value, exclusive of accrued interest, at all times equal to the cash balance in the fund to which such securities are pledged.

Debt Service Fund: The Bond Orders establish the Debt Service Fund to be used to pay principal and interest on and Paying Agent fees with respect to the Bonds. The Bond Orders require that the District deposit to the credit of the Debt Service Fund (i) from the delivery of the Bonds to the respective Initial Purchaser, the amount received from proceeds of the Bonds representing accrued interest, if any, and capitalized interest on the Bonds, (ii) District ad valorem taxes (and penalties and interest thereon) levied to pay debt service requirements on (or fees and expenses of the Paying Agent with respect to) the Bonds, and (iii) such other funds as the Board shall, at its option, deem advisable. The Bond Orders require that the Debt Service Fund be applied solely to provide for the payment of the principal or redemption price of and interest on the Bonds when due, and to pay fees to the Paying Agent when due.

Capital Projects Fund: The Capital Projects Fund is the capital improvements fund of the District. The Bond Orders require the District to deposit to the credit of the Capital Projects Fund the balance of the proceeds of the Bonds remaining after the deposits to the Debt Service Fund provided in the respective Bond Order. The Capital Projects Fund may be applied solely to (i) pay the costs necessary or appropriate to accomplish the purposes for which the Bonds are issued, (ii) pay the costs of issuing the Bonds, and (iii) to the extent the proceeds of the System Bonds and investment income attributable thereto are in excess of the amounts required to acquire and construct water, sanitary sewer, and drainage facilities as approved by TCEQ, then in the discretion of the Board of Directors of the District to transfer such unexpended proceeds or income to the Debt Service Fund or to utilize such funds as otherwise authorized by the TCEQ.

No Arbitrage

The District will certify as of the date each series of Bonds are delivered and paid for that, based upon all facts and estimates now known or reasonably expected to be in existence on the date such Bonds are delivered and paid for, the District reasonably expects that the proceeds of such Bonds will not be used in a manner that would cause such Bonds, or any portion of such Bonds, to be "arbitrage bonds" under the Internal Revenue Code of 1986, as amended (the "Code"), and the regulations promulgated thereunder. Furthermore, all officers, employees, and agents of the District have been authorized and directed to provide certifications of facts and estimates that are material to the reasonable expectations of the District as of the date such Bonds are delivered and paid for. In particular, all or any officers of the District are authorized to certify to the facts and circumstances and reasonable expectations of the District on the date such Bonds are delivered and paid for regarding the amount and use of the proceeds of such Bonds. Moreover, the District covenants in the applicable Bond Order that it shall make such use of the proceeds of such Bonds, regulate investment of proceeds of such Bonds, and take such other and further actions and follow such procedures, including, without limitation, calculating the yield on the Bonds, as may be required so that the Bonds shall not become "arbitrage bonds" under the Code and the regulations prescribed from time to time thereunder.

Redemption Provisions

Optional Redemption: The District reserves the right to redeem, prior to maturity, in integral multiples of $5,000, those Bonds maturing on and after September 1, 2033, in whole or from time to time in part, on September 1, 2032, or on any date thereafter, at a price of par plus accrued interest from the most recent interest payment date to the date fixed for redemption.

Notice of Redemption: At least 30 calendar days prior to the date fixed for any optional redemption of Bonds or portions thereof prior to maturity a written notice of such redemption shall be sent by the Paying Agent by United States mail, first-class postage prepaid, to the registered owner of each Bond to be redeemed at its address as it appeared on the 45th calendar day prior to such redemption date and to major securities depositories and bond information services.

The Bonds of a denomination larger than $5,000 may be redeemed in part ($5,000 or any multiple thereof). Any Bond to be partially redeemed must be surrendered in exchange for one or more new Bonds of the same maturity for the unredeemed portion of the principal of the Bonds so surrendered.

With respect to any optional redemption of the Bonds, unless certain prerequisites to such redemption required by the Bond Orders have been met and money sufficient to pay the principal of and premium, if any, and interest on the Bonds to be redeemed have been received by the Paying Agent prior to the giving of such notice of redemption, such notice will state that said redemption may, at the option of the District, be conditional upon the satisfaction of such prerequisites and receipt of such money by the Paying Agent on or prior to the date fixed for such redemption, or upon any prerequisite set forth in such notice of redemption. If a conditional notice of redemption is given and such prerequisites to the redemption are not fulfilled, such notice will be of no force and effect, the District will not redeem such Bonds, and the Paying Agent will give notice in the manner in which the notice of redemption was given, to the effect that the Bonds have not been redeemed.

Selection of Bonds for Redemption

If less than all of the Bonds are called for redemption, the particular Bonds, or portions thereof, to be redeemed shall be selected and designated by the District, and if less than all of a maturity, or sinking fund installment in the case of Term Bonds, is to be redeemed, the Paying Agent/Registrar shall determine by lot or other customary random method the Bonds, or portions thereof within such maturity to be redeemed (provided that a portion of a Bond may be redeemed only in integral multiples of $5,000 principal amount); provided, that during any period in which ownership of the Bonds is determined only by a book entry at a securities depository for the Bonds, if fewer than all of the Bonds of the same maturity, or sinking fund installment in the case of Term Bonds, and bearing the same interest rate are to be redeemed, the particular Bonds of such maturity, such interest rate and such sinking fund installment in the case of the Term Bonds shall be selected in accordance with the arrangements between the District and the securities depository.

DTC Redemption Provision

The Paying Agent/Registrar and the District, so long as a book-entry-only system is used for the Bonds, will send any notice of optional redemption, notice of proposed amendment to the Bond Orders or other notices with respect to the Bonds only to DTC. Any failure by DTC to advise any DTC Participant, as herein defined, or of any Direct Participant or Indirect Participant, as herein defined, to notify the beneficial owner, shall not affect the validity of the redemption of Bonds called for redemption or any other action premised on any such notice. Redemption of portions of the Bonds by the District will reduce the outstanding principal amount of such Bonds held by DTC. In such event, DTC may implement, through its book-entry-only system, a redemption of such Bonds held for the account of DTC Participants in accordance with its rules or other agreements with DTC Participants and then Direct Participants and Indirect Participants may implement a redemption of such Bonds and such redemption will not be conducted by the District or the Paying Agent/Registrar. Neither the District nor the Paying Agent/Registrar will have any responsibility to the DTC Participants. Neither the District nor the Paying Agent/Registrar will have any responsibility to the DTC Participants, Indirect Participants, or the persons for whom DTC Participants act as nominees, with respect to the payments on the Bonds or the providing of notice to Direct Participants, Indirect Participants, or beneficial owners of the selection of portions of the Bonds for redemption.

Registration and Transfer

BOKF, NA, Dallas, Texas is the initial paying agent/registrar (the "Paying Agent/Registrar," "Paying Agent" or "Registrar") for the Bonds. So long as any Bonds remain outstanding, the Paying Agent/Registrar shall keep the register at its principal payment office and, subject to such reasonable regulations as it may prescribe, the Paying Agent/Registrar shall provide for the registration and transfer of Bonds in accordance with the terms of the Bond Orders. While the Bonds are in the Book-Entry-Only System, the Bonds will be registered in the name of Cede & Co. and will not be transferred. See "BOOK-ENTRY-ONLY SYSTEM."

Paying Agent/Registrar

Principal of and semiannual interest on the Bonds will be paid by the initial Paying Agent/Registrar having an office for payment in Dallas, Texas. Any Paying Agent must be either a bank, trust company, financial institution, or other entity duly qualified and equally authorized to serve and perform the duties as paying agent and registrar for the Bonds. Provision is made in the Bond Orders for the District to replace the Paying Agent by a resolution of the District giving notice to the Paying Agent of the termination of the appointment, stating the effective date of the termination and appointing a successor Paying Agent. If the Paying Agent is replaced by the District, the new Paying Agent shall be required to accept the previous Paying Agent's records and act in the same capacity as the previous Paying Agent. Any successor paying agent/registrar selected by the District shall be subject to the same qualification requirements as the Paying Agent. The successor paying agent/registrar, if any, shall be determined by the Board of Directors and written notice thereof, specifying the name and address of such successor paying agent/registrar will be sent by the District or the successor paying agent/registrar to each registered owner by first-class mail, postage prepaid.

Record Date

The Record Date for payment of the interest on Bonds on any regularly scheduled interest payment date is defined as the close of business on the fifteenth (15th) calendar day of the month (whether or not a business day) preceding such interest payment date.

Issuance of Additional Debt

The District may issue additional bonds, with the approval of the TCEQ (with respect to system bonds), necessary to acquire contract rights and provide and maintain improvements and facilities consistent with the purposes for which the District was created. After issuance of the Bonds, the District will have $96,140,000 authorized but unissued unlimited tax bonds for water, sanitary sewer, and drainage facilities and $53,400,000 principal amount of unlimited tax bonds for the purpose of acquiring or constructing road improvements. The District may also issue refunding bonds. Neither Bond Order imposes any limitation on the amount of additional parity bonds which may be authorized for issuance by the District's voters or the amount ultimately issued by the District. Any additional bonds issued by the District may dilute the security for the Bonds. See "RISK FACTORS—Future Debt."

The District is empowered, among other things, to purchase, construct, operate and maintain all works, improvements, facilities and plants necessary for the supply and distribution of water; the collection, transportation, and treatment of wastewater; and the control and diversion of storm water. The District may issue bonds and other forms of indebtedness to purchase or construct such facilities or acquire contract rights therefor. The District is also empowered to establish parks and recreational facilities for the residents of the District, to contract for or employ its own peace officers and, after approval by the TCEQ and the voters of the District, to establish, operate, and maintain firefighting facilities, independently or with one or more conservation and reclamation districts.

Defeasance

General: The Bond Orders provide for the defeasance of the Bonds and the termination of the pledge of taxes and all other general defeasance covenants in the Bond Orders under certain circumstances. Any Bond and the interest thereon shall be deemed to be paid, retired, and no longer outstanding within the meaning of the Bond Orders (a "Defeased Bond"), except to the extent provided below for the Paying Agent to continue payments, when the payment of all principal and interest payable with respect to such Bond to the due date or dates thereof (whether such due date or dates be by reason of maturity, upon redemption, or otherwise) either (i) shall have been made or caused to be made in accordance with the terms thereof (including the giving of any required notice of redemption) or (ii) shall have been provided for on or before such due date by irrevocably depositing with or making available to the Paying Agent or an eligible trust company or commercial bank for such payment (1) lawful money of the United States of America sufficient to make such payment, (2) Defeasance Securities (defined below) that mature as to principal and interest in such amounts and at such times as will ensure the availability, without reinvestment, of sufficient money to provide for such payment, or (3) any combination of (1) and (2) above, and when proper arrangements have been made by the District with the Paying Agent or an eligible trust company or commercial bank for the payment of its services until after all Defeased Bonds shall have become due and payable. At such time as a Bond shall be deemed to be a Defeased Bond, such Bond and the interest thereon shall no longer be secured by, payable from, or entitled to the benefits of, the ad valorem taxes levied and pledged, as provided in the Bond Orders and such principal and interest shall be payable solely from such money or Defeasance Securities, and shall not be regarded as outstanding under the Bond Orders and the District will have no further responsibility with respect to the payment of such Defeased Bonds including any insufficiency to receive payments when due on the Defeased Securities.

Any money so deposited with or made available to the Paying Agent or an eligible trust company or commercial bank also may be invested at the written direction of the District in Defeasance Securities, maturing in the amounts and times as hereinbefore set forth, and all income from such Defeasance Securities received by the Paying Agent or an eligible trust company or commercial bank that is not required for the payment of the Bonds and interest thereon, with respect to which such money has been so deposited, shall be remitted to the District or deposited as directed in writing by the District.

Until all Defeased Bonds shall have become due and payable, the Paying Agent shall perform the services of Registrar for such Defeased Bonds the same as if they had not been defeased, and the District shall make proper arrangements to provide and pay for such services as required by the Bond Orders.

For purposes of these provisions, "Defeasance Securities" means (i) direct non-callable obligations of the United States of America, including obligations that are unconditionally guaranteed by the United States of America, (ii) non-callable obligations of an agency or instrumentality of the United States of America, including obligations that are unconditionally guaranteed or insured by the agency or instrumentality and that, on the date the Board of Directors adopts or approves proceedings authorizing the issuance of refunding bonds or otherwise provide for the funding of an escrow to effect the defeasance of the Bonds, are rated as to investment quality by a nationally recognized investment rating firm not less than "AAA" or its equivalent, (iii) non-callable obligations of a state or an agency or a county, municipality, or other political subdivision of a state that have been refunded and that, on the date the Board of Directors adopts or approves proceedings authorizing the issuance of refunding bonds or otherwise provides for the funding of an escrow to effect the defeasance of the Bonds, are rated as to investment quality by a nationally recognized investment rating firm not less than "AAA" or its equivalent and (iv) any other then authorized securities or obligations under applicable State law that may be used to defease obligations such as the Bonds.

Any such obligations must be certified by an independent public accounting firm of national reputation to be of such maturities and interest payment dates and bear such interest as will, without further investment or reinvestment of either the principal amount thereof or the interest earnings therefrom, be sufficient to provide all debt service payments on the Bonds.

There is no assurance that the current law will not be changed in a manner which would permit investments other than those described above to be made without amounts deposited to defease the Bonds. Because the Bond Orders do not contractually limit such investments, registered owners may be deemed to have consented to defeasance with such other investments, notwithstanding the fact that such investments may not be of the same investment quality as those currently permitted under State law. There is no assurance that the ratings for U.S. Treasury securities used as Defeasance Securities or those for any other Defeasance Securities will be maintained at any particular rating category.

Retention of Rights: To the extent that, upon the defeasance of any Defeased Bond to be paid at its maturity, the District retains the right under Texas law to later call the Defeased Bond for redemption in accordance with the provisions of the order authorizing its issuance, the District may call such Defeased Bond for redemption upon complying with the provisions of Texas law and upon satisfaction of the provisions set forth above regarding such Defeased Bond as though it was being defeased at the time of the exercise of the option to redeem the Defeased Bond and the effect of the redemption is taken into account in determining the sufficiency of the provisions made for the payment of the Defeased Bond.

Investments: Any escrow agreement or other instrument entered into between the District and the Paying Agent or an eligible trust company or commercial bank pursuant to which money and/or Defeasance Securities are held by the Paying Agent or an eligible trust company or commercial bank for the payment of Defeased Bonds may contain provisions permitting the investment or reinvestment of such moneys in Defeasance Securities or the substitution of other Defeasance Securities upon the satisfaction of certain requirements. All income from such Defeasance Securities received by the Paying Agent or an eligible trust company or commercial bank which is not required for the payment of the Bonds and interest thereon, with respect to which such money has been so deposited, will be remitted to the District or deposited as directed in writing by the District.

Legal Investment and Eligibility to Secure Public Funds in Texas

Pursuant to Section 49.186 of the Texas Water Code, bonds, notes or other obligations issued by a municipal utility district "shall be legal and authorized investments for all banks, trust companies, building and loan associations, savings and loan associations, insurance companies of all kinds and types, fiduciaries, and trustees, and for all interest and sinking funds and other public funds of the State, and all agencies, subdivisions, and instrumentalities of the State, including all counties, cities, towns, villages, school districts and all other kinds and types of districts, public agencies and bodies politic." Additionally, Section 49.186 of the Texas Water Code provides that bonds, notes or other obligations issued by a municipal utility district are eligible and lawful security for all deposits of public funds of the State and all agencies, subdivisions, and instrumentalities of the State. For political subdivisions in Texas which have adopted investment policies and guidelines in accordance with the Public Funds Investment Act (Texas Government Code, Chapter 2256), the bonds may have to be assigned a rating of not less than "A" or its equivalent as to investment quality by a national rating agency before such obligations are eligible investments for sinking funds and other public funds.

The Bonds are rated and the District makes no representation that the Bonds will be acceptable to banks, savings and loan associations, or public entities for investment purposes or to secure deposits of public funds. The District has made no investigation of other laws, regulations or investment criteria which might apply to or otherwise limit the availability of the Bonds for investment or collateral purposes. Prospective purchasers are urged to carefully evaluate the investment quality of the Bonds and as to the acceptability of the Bonds for investment or collateral purposes.

Specific Tax Covenants

In the Bond Orders the District covenants with respect to, among other matters, the use of the proceeds of the Bonds and the manner in which the proceeds of the Bonds are to be invested. The District may omit to comply with any such covenant if it has received a written opinion of a nationally recognized bond counsel to the effect that regulations or rulings hereafter promulgated modify or expand provisions of the Internal Revenue Code of 1986, as amended (the "Code"), so that such covenant is ineffective or inapplicable or non-compliance with such covenant will not adversely affect the exemption from federal income taxation of interest on the Bonds under Section 103 of the Code.

Remedies in Event of Default

The Bond Orders establish specific events of default with respect to the Bonds. If the District defaults in the payment of the principal of or interest on the Bonds when due, or the District defaults in the observance or performance of any of the covenants, conditions, or obligations of the District, the failure to perform which materially, adversely affects the rights of the owners, including but not limited to, their prospect or ability to be repaid in accordance with the Bond Orders, and the continuation thereof for a period of 60 days after notice of such default is given by any owner to the District, the Bond Orders and Chapter 54 of the Texas Water Code provides that any registered owner is entitled to seek a writ of mandamus from a court of proper jurisdiction requiring the District to make such payment or observe and perform such covenants, obligations, or conditions. The issuance of a writ of mandamus may be sought if there is no other available remedy at law to compel performance of the Bonds or the Bond Orders and the District's obligations are not uncertain or disputed. The remedy of mandamus is controlled by equitable principles, subject to the discretion of the court, but may not be arbitrarily refused. There is no acceleration of maturity of the Bonds in the event of default and, consequently, the remedy of mandamus may have to be relied upon from year to year. The Bond Orders do not provide for the appointment of a trustee to represent the interest of the Bondholders upon any failure of the District to perform in accordance with the terms of the Bond Orders, or upon any other condition and accordingly all legal actions to enforce such remedies would have to be undertaken at the initiative of, and be financed by, the registered owners. On April 1, 2016, the Texas Supreme Court ruled in Wasson Interests, Ltd. v. City of Jacksonville, 489 S.W.3d 427 (Tex. 2016) ("Wasson I"), that governmental immunity does not imbue a city with derivative immunity when it performs a proprietary, as opposed to a governmental, function in respect to contracts executed by a city. On May 2, 2018, the Texas Supreme Court issued a second opinion to clarify Wasson I, Wasson Interest, Ltd. v. City of Jacksonville, 559 S.W.3d 142 (Tex. 2018) ("Wasson II", and together with Wasson I, "Wasson"), ruling that to determine whether governmental immunity applies to a breach of contract claim, the proper inquiry is whether the municipality was engaged in a governmental or proprietary function at the time it entered into the contract, not at the time of the alleged breach. In Wasson, the Court recognized that the distinction between governmental and proprietary functions is not clear. Therefore, in regard to municipal contract cases (as opposed to tort claim cases), it is incumbent on the courts to determine whether a function was governmental or proprietary based upon the statutory and common law guidance at the time of the contractual relationship. Texas jurisprudence has generally held that proprietary functions are those conducted by a city in its private capacity, for the benefit only of those within its corporate limits, and not as an arm of the government or under authority or for the benefit of the State; these are usually activities that can be, and often are, provided by private persons, and therefore are not done as a branch of the State, and do not implicate the state's immunity since they are performed under the authority, or for the benefit, of the State as sovereign. Issues related

to the applicability of a governmental immunity as they relate to the issuance of municipal debt have not been adjudicated. Each situation will be evaluated on the facts and circumstances surrounding the contract in question. On June 30, 2006, the Texas Supreme Court ruled in Tooke v. City of Mexia, 49 Tex. Sup. Ct. J. 819 (Tex. 2006), that a waiver of sovereign immunity in a contractual dispute must be provided for by statute in "clear and unambiguous" language. Because it is unclear whether the Texas legislature has effectively waived the District's sovereign immunity from a suit for money damages, Bondholders may not be able to bring such a suit against the District for breach of the Bonds or Bond Orders covenants. Even if a judgment against the District could be obtained, it could not be enforced by direct levy and execution against the District's property. Further, the registered owners cannot themselves foreclose on property within the District or sell property within the District to enforce the tax lien on taxable property to pay the principal of and interest on the Bonds. Furthermore, the District is eligible to seek relief from its creditors under Chapter 9 of the U.S. Bankruptcy Code ("Chapter 9"). Although Chapter 9 provides for the recognition of a security interest represented by a specifically pledged source of revenues, the pledge of ad valorem taxes in support of a general obligation of a bankrupt entity is not specifically recognized as a security interest under Chapter 9. Chapter 9 also includes an automatic stay provision that would prohibit, without Bankruptcy Court approval, the prosecution of any other legal action by creditors or Bondholders of an entity which has sought protection under Chapter 9. Therefore, should the District avail itself of Chapter 9 protection from creditors, the ability to enforce would be subject to the approval of the Bankruptcy Court (which could require that the action be heard in Bankruptcy Court instead of other federal or state court); and the Bankruptcy Code provides for broad discretionary powers of a Bankruptcy Court in administering any proceeding brought before it. The opinion of Bond Counsel will note that all opinions relative to the enforceability of the Bonds are qualified with respect to the customary rights of debtors relative to their creditors.

Additional Covenants

The District additionally covenants in the Bond Orders that it will keep accurate records and accounts and employ an independent certified public accountant to audit and report on its financial affairs at the close of each fiscal year, such audits to be in accordance with applicable law, rules and regulations and open to inspection in the office of the District.

Alteration of Boundaries

In certain circumstances, under Texas law the District may alter its boundaries to: (i) upon satisfying certain conditions, annex additional territory; and (ii) exclude land subject to taxation within the District that does not need to utilize the service of District facilities if certain conditions are satisfied, including the District's simultaneous annexation of land of at least equal value that may be practicably served by District facilities. Such land substitution is subject to the approval of the TCEQ. No representation is made concerning the likelihood that the District will affect any change in its boundaries.

Approval of the Bonds

The TCEQ approved the issuance of the System Bonds by an order signed on October 8, 2026.

The Attorney General of Texas must approve the legality of the Bonds prior to their delivery. The Attorney General of Texas does not pass upon or guarantee the quality of the Bonds as an investment, nor does he pass upon the adequacy or accuracy of the information contained in this Official Statement.

Amendments to the Bond Orders

The District may, without the consent of or notice to any registered owners, amend the Bond Orders in any manner not detrimental to the interest of the registered owners, including the curing of an ambiguity, inconsistency, or formal defect or omission therein. In addition, the District may, with the written consent of the owners of a majority in principal amount of the Bonds then outstanding affected thereby, amend, add to, or rescind any of the provisions of the Bond Orders, except that, without the consent of the owners of all of the Bonds affected, no such amendment, addition, or rescission may (i) extend the time or times of payment of the principal of and interest on the Bonds, reduce the principal amount thereof or the rate of interest thereon, change the place or places at, or the coin or currency in which, any Bond or the interest thereon is payable, or in any other way modify the terms of payment of the principal of or interest on the Bonds, (ii) give any preference to any Bond over any other Bond, or (iii) reduce the aggregate principal amount of Bonds required for consent to any such amendment, addition, or rescission. In addition, a state, consistent with federal law, may within the exercise of its police powers make such modifications in the terms and conditions of contractual covenants relating to the payment of indebtedness of its political subdivisions as are reasonable and necessary for attainment of an important public purpose.

BOOK-ENTRY-ONLY SYSTEM

This section describes how ownership of the Bonds is to be transferred and how the principal of and interest on the Bonds are to be paid to and credited by The Depository Trust Company, New York, New York ("DTC") while the Bonds are registered in its nominee name. The information in this section concerning DTC and the Book-Entry-Only System has been provided by DTC for use in disclosure documents such as this Official Statement. The District and the Financial Advisor believe the source of such information to be reliable, but neither of the District or the Financial Advisor takes any responsibility for the accuracy or completeness thereof.

The District cannot and does not give any assurances that (1) DTC will distribute payments of debt service on the Bonds, or redemption or other notices, to DTC Participants, (2) DTC Participants or others will distribute debt service payments paid to DTC or its nominee (as the registered owner of the Bonds), or redemption or other notices, to the Beneficial Owners, or that they will do so on a timely basis, or (3) DTC will serve and act in the manner described in this Official Statement. The current rules applicable to DTC are on file with the Securities and Exchange Commission, and the current procedures of DTC to be followed in dealing with DTC Participants are on file with DTC.

General

The DTC, New York, New York, will act as securities depository for the Bonds. The Bonds will be issued as fully-registered securities registered in the name of Cede & Co. (DTC's partnership nominee) or such other name as may be requested by an authorized representative of DTC. One fully-registered Bond certificate will be issued for each maturity of the Bonds, in the aggregate principal amount of such maturity, and will be deposited with DTC.

DTC, the world's largest depository, is a limited-purpose trust company organized under the New York Banking Law, a "banking organization" within the meaning of the New York Banking Law, a member of the Federal Reserve System, a "clearing corporation" within the meaning of the New York Uniform Commercial Code, and a "clearing agency" registered pursuant to the provisions of Section 17A of the Securities Exchange Act of 1934. DTC holds and provides asset servicing for over 3.6 million issues of U.S. and non-U.S. equity issues, corporate and municipal debt issues, and money market instruments (from over 100 countries) that DTC's participants ("Direct Participants") deposit with DTC. DTC also facilitates the post-trade settlement among Direct Participants of sales and other securities transactions in deposited securities, through electronic computerized book-entry transfers and pledges between Direct Participants' accounts. This eliminates the need for physical movement of securities certificates. Direct Participants include both U.S. and non-U.S. securities brokers and dealers, banks, trust companies, clearing corporations, and certain other organizations. DTC is a wholly-owned subsidiary of The Depository Trust & Clearing Corporation ("DTCC"). DTCC is the holding company for DTC, National Securities Clearing Corporation and Fixed Income Clearing Corporation, all of which are registered clearing agencies. DTCC is owned by the users of its regulated subsidiaries. Access to the DTC system is also available to others such as both U.S. and non-U.S. securities brokers and dealers, banks, trust companies, and clearing corporations that clear through or maintain a custodial relationship with a Direct Participant, either directly or indirectly ("Indirect Participants"). DTC has a rating from S&P Global Rating of "AA+." The DTC Rules applicable to its Participants are on file with the Securities and Exchange Commission. More information about DTC can be found at www.dtcc.com.

Purchases of Bonds under the DTC system must be made by or through Direct Participants, which will receive a credit for the Bonds on DTC's records. The ownership interest of each actual purchaser of each Bond ("Beneficial Owners") is in turn to be recorded on the Direct and Indirect Participants' records. Beneficial Owners will not receive written confirmation from DTC of their purchase. Beneficial Owners are, however, expected to receive written confirmations providing details of the transaction, as well as periodic statements of their holdings, from the Direct or Indirect Participant through which the Beneficial Owners entered into the transaction. Transfers of ownership interests in the Bonds are to be accomplished by entries made on the books of Direct and Indirect Participants acting on behalf of Beneficial Owners. Beneficial Owners will not receive certificates representing their ownership interests in Bonds, except in the event that use of the book-entry system for the Bonds is discontinued.

To facilitate subsequent transfers, all Bonds deposited by Direct Participants with DTC are registered in the name of DTC's partnership nominee, Cede & Co., or such other name as may be requested by an authorized representative of DTC. The deposit of Bonds with DTC and their registration in the name of Cede & Co. or such other DTC nominee do not effect any change in Beneficial Ownership. DTC has no knowledge of the actual Beneficial Owners of the Bonds; DTC's records reflect only the identity of the Direct Participants to whose accounts such Bonds are credited, which may or may not be the Beneficial Owners. The Direct and Indirect Participants will remain responsible for keeping account of their holdings on behalf of their customers.

Conveyance of notices and other communications by DTC to Direct Participants, by Direct Participants to Indirect Participants, and by Direct Participants and Indirect Participants to Beneficial Owners will be governed by arrangements among them, subject to any statutory or regulatory requirements as may be in effect from time to time.

Redemption notices shall be sent to DTC. If less than all of the Bonds within an issue are being redeemed, DTC's practice is to determine by lot the amount of the interest of each Direct Participant in such issue to be redeemed.

Neither DTC nor Cede & Co. (nor any other DTC nominee) will consent or vote with respect to Bonds unless authorized by a Direct Participant in accordance with DTC's MMI Procedures. Under its usual procedures, DTC mails an Omnibus Proxy to the District (or the Trustee on behalf thereof) as soon as possible after the record date. The Omnibus Proxy assigns Cede & Co.'s consenting or voting rights to those Direct Participants to whose accounts Bonds are credited on the record date (identified in a listing attached to the Omnibus Proxy).

Payments on the Bonds will be made to Cede & Co., or such other nominee as may be requested by an authorized representative of DTC. DTC's practice is to credit Direct Participants' accounts upon DTC's receipt of funds and corresponding detail information from the District or Paying Agent/Registrar, on payable date in accordance with their respective holdings shown on DTC's records. Payments by Participants to Beneficial Owners will be governed by standing instructions and customary practices, as is the case with securities held for the accounts of customers in bearer form or registered in "street name," and will be the responsibility of such Participant and not of DTC, the Paying Agent/Registrar, or the District, subject to any statutory or regulatory requirements as may be in effect from time to time. Payment of principal, premium, if any, interest payments and redemption proceeds to Cede & Co. (or such other nominee as may be requested by an authorized representative of DTC) is the responsibility of the District or the Paying Agent/Registrar, disbursement of such payments to Direct Participants will be the responsibility of DTC, and disbursement of such payments to the Beneficial Owners will be the responsibility of Direct and Indirect Participants.

A Beneficial Owner shall give notice to elect to have its Bonds purchased or tendered, through its Participant, to the Paying Agent/Registrar, and shall effect delivery of such Bonds by causing the Direct Participant to transfer the Participant's interest in the Bonds, on DTC's records, to the Paying Agent/Registrar. The requirement for physical delivery of Bonds in connection with an optional tender or a mandatory purchase will be deemed satisfied when the ownership rights in the Bonds are transferred by Direct Participants on DTC's records and followed by a book-entry credit of tendered Bonds to the Paying Agent/Registrar's DTC account.

DTC may discontinue providing its services as depository with respect to the Bonds at any time by giving reasonable notice to the District or the Paying Agent/Registrar. Under such circumstances, in the event that a successor depository is not obtained, Bond certificates are required to be printed and delivered.

The District may decide to discontinue use of the system of book-entry transfers through DTC (or a successor securities depository). In that event, Bond certificates will be printed and delivered.

THE DISTRICT

General

The District is a municipal utility district by an order of the TCEQ on October 10, 2022 and operates under the provisions of Chapters 49 and 54 of the Texas Water Code, as amended, and other general statutes applicable to municipal utility districts.

The District is empowered, among other things, to purchase, construct, operate and maintain all works, improvements, facilities and plants, and contract rights therefor, necessary for the supply and distribution of water; the collection, transportation, and treatment of wastewater; and the control and diversion of storm water. The District may issue bonds and other forms of indebtedness to purchase or construct such facilities or contract rights therefor. The District is also empowered to establish parks and recreational facilities for the residents of the District, to contract for or employ its own peace officers and, after approval by the TCEQ, and the voters of the District, to establish, operate, and maintain fire-fighting facilities, independently or with one or more conservation and reclamation districts. See "THE BONDS—Issuance of Additional Debt."

The TCEQ exercises continuing supervisory jurisdiction over the District. Construction and operation of the District's drainage system are subject to the regulatory jurisdiction of additional government agencies. See "THE SYSTEM."

Location

The District currently contains approximately 333 acres of land. The District is located in Caldwell County, Texas, north of Farm-to-Market 2720, approximately 2 miles southeast of the City of Uhland. The District lies within Hays Consolidated Independent School District.

Status of Development

The District is being developed primarily for single-family residential purposes as Bollinger. Water, sanitary sewer and drainage facilities have been constructed to serve Bollinger, Phases 1 through 4 (approximately 34 acres of land developed into 262 single-family residential lots). As of September 15, 2026, the District contained 92 completed single-family homes (90 occupied and 2 models), 22 single-family homes in various stages of construction and 148 vacant developed lots available for new home construction. Of the 22 single-family homes under construction, 10 single-family homes were contracted for sale to home purchasers.

Status of Home Construction as of September 15, 2026:

Completed Single-Family Homes (90 Occupied and 2 Models)	92
Single-Family Homes Under Construction	22
Lots Available for Home Construction	148

In addition, approximately 2 acres within the District have been developed as park and recreational facilities, which includes a resort-style pool, a pickleball court, a playground and walking trails. The remainder of the District consists of approximately 157 acres of developable land which are not provided with underground water, sanitary sewer and drainage facilities and approximately 140 acres of undevelopable land which consists of easements, rights of way, detention, drainage and open space.

Homebuilding

D.R. Horton is actively building homes in the District, which range in sales price from approximately $239,000 to $352,000 with square footage ranging from 1,130 to 2,473 square feet.

MANAGEMENT

Board of Directors

The District is governed by the Board of Directors, consisting of five directors, which has control over and management supervision of all affairs of the District. None of the Directors listed below reside within the District; however, each of the Directors owns a small parcel of land in the District subject to a Note and Deed of Trust in favor of a third party. Directors are elected by the voters within the District for four-year staggered terms. Directors elections are held in May in even numbered years. The Directors of the District are listed below:

Name	Title	Term Expires
Joanne Jarrett	President	May 2028
Bret Grant	Vice President	May 2030
Lexi Kolmodin	Secretary	May 2030
Kylan Court	Assistant Secretary	May 2028
Kyle Hudek	Assistant Secretary	May 2030

While the District does not employ any full-time employees, it has contracted for certain services as follows:

Tax Assessor/Collector

Land and improvements within the District are appraised for ad valorem taxation purposes by the Caldwell Central Appraisal District. The District has contracted with the Caldwell County Tax Assessor/Collector to serve as the Tax Assessor/Collector for the District.

Bookkeeper

The District has engaged Bott & Douthitt, PLLC to serve as the District's bookkeeper (the "Bookkeeper").

Engineer

The consulting engineer for the District is Jones-Heroy & Associates, Inc. (the "Engineer").

General Counsel

The District engages Armbrust & Brown, PLLC as general counsel as general counsel for the District. Fees for services rendered by General Counsel in connection with the issuance of the Bonds are contingent upon the sale and delivery of the Bonds.

Bond Counsel

The District engages McCall, Parkhurst & Horton L.L.P., Austin, Texas as Bond Counsel in connection with the issuance of the Bonds. The legal fees to be paid Bond Counsel for services rendered in connection with the issuance of the Bonds are based on a percentage of the Bonds actually issued, sold and delivered and, therefore, such fees are contingent on the sale and delivery of the Bonds.

Disclosure Counsel

McCall, Parkhurst & Horton L.L.P., Austin, Texas has been engaged to serve as Disclosure Counsel. Fees for services rendered by Disclosure Counsel in connection with the issuance of the Bonds are contingent upon the sale and delivery of the Bonds.

Financial Advisor

Masterson Advisors LLC (the "Financial Advisor") serves as financial advisor to the District. The fees to be paid the Financial Advisor for services rendered in connection with the issuance of the Bonds are based on a percentage of the Bonds actually issued, sold and delivered and, therefore, such fees are contingent on the sale and delivery of the Bonds.

Auditor

The District's financial statements for the year ended September 30, 2025, were audited by McCall Gibson Swedlund Barfoot Ellis PLLC. See APPENDIX A for a copy of the District's September 30, 2025 audited financial statements. The District has engaged McCall Gibson Swedlund Barfoot Ellis PLLC to audit its financial statements for the fiscal year ended September 30, 2026.

THE DEVELOPER

Role of a Developer

In general, the activities of a landowner or developer in a municipal utility district such as the District include designing the project; defining a marketing program and setting building schedules; securing necessary governmental approvals and permits for development; arranging for the construction of roads and the installation of utilities; and selling or leasing improved tracts or commercial reserves to other developers or third parties. In some instances, a landowner or developer will be required by the TCEQ to pay thirty percent (30%) of the cost of placing the water distribution, wastewater collection, and storm drainage facilities in a district, exclusive of water supply and storage and wastewater treatment plants of which the district incurs one hundred percent (100%) of the cost. While a developer is required by the TCEQ to pave streets (in areas where District facilities are being financed with bonds), a developer is under no obligation to a district to undertake development activities according to any particular plan or schedule. Furthermore, there is no restriction on a developer's right to sell any or all of the land which the developer owns within a district. In addition, the developer is ordinarily the major taxpayer within the district during the early stages of development. The relative success or failure of a developer to perform in the above-described capacities may affect the ability of a district to collect sufficient taxes to pay debt service and retire bonds.

Neither the Developer (as hereinafter defined) nor any of their affiliates are obligated to pay principal of or interest on the Bonds. Furthermore, neither the Developer nor any of their affiliates has any binding commitment to the District to carry out any plan of development, and the furnishing of information relating to the proposed development by the Developer should not be interpreted as such a commitment. Prospective purchasers are encouraged to inspect the District in order to acquaint themselves with the nature of development that has occurred or is occurring within the boundaries of the District.

Ranch Road Bollinger, LLC

Ranch Road Bollinger, LLC, a Texas limited liability company (the "Developer"), has developed water, sanitary sewer and drainage facilities and streets to serve specific sections within the District known as Bollinger. The Developer's sole shareholder is MG2 Investments, LLC, a Texas limited liability company ("MG2 Investments"). Daniel Gilpin and Scott Miller are the sole owners of MG2 Investments. The Developer has entered into a management agreement with MG2 Development, LLC, a Texas limited liability company ("MG2 Development"), for the purpose of managing the day-to-day development activities within the District. MG2 Development and the Developer are under common ownership and control. The Developer was created for the sole purpose of developing Bollinger and its only substantial asset consists of the land in Bollinger. The Developer continues to own approximately 157 acres of developable land within the District.

Development Financing: The Developer has obtained financing for a portion of the development of Bollinger through the Public Finance Authority of Wisconsin (the "PFA"). The PFA issued $11,330,000 Texas Infrastructure Program Tax-Exempt Revenue Anticipation Bonds, Series 2024 (the "PFA Bonds"), which are secured in part by the sale and assignment of the Developer's right to receive proceeds from the Bonds and the future sale of unlimited tax bonds issued by the District. According to the Developer, it is currently in compliance with all material representations and certifications made with respect to the PFA Bonds and have made the necessary certifications required by the Texas Attorney General ensuring the proceeds of the Bonds are being used for lawful purposes authorized under Texas law. See "RISK FACTORS—Governmental Approval." The development of a portion of Bollinger is also provided through (1) a $1,000,000 loan with Florida Properties 7, LLC dated May 1, 2024, maturing April 30, 2028 with a current balance of approximately $1,000,000 as of September 15, 2026 and (2) a $3,600,000 loan with the Daniel Pouladian Trust dated December 22, 2023, maturing December 21, 2027 with a current balance of approximately $3,600,000 as of September 15, 2026. Both loans are collateralized by a lien on the land owned by the Developer. According to the Developer, it is in compliance with all material terms of both loan agreements.

The Developer is responsible for, liable for, and has not made any commitment for payment of the Bonds or other obligations of the District. The Developer has no legal commitment to the District or to the owners of the Bonds, or to continue development of land within the District, and may sell or otherwise dispose of their respective property within the District, or any other assets, at any time.

THE SYSTEM

Regulation

According to the Engineer, the District's water supply and distribution, wastewater collection, and storm drainage facilities (collectively, the "System") have been designed in accordance with accepted engineering practices and the then current requirements of various entities having regulatory or supervisory jurisdiction over the construction and operation of such facilities. The construction of the System was required to be accomplished in accordance with the standards and specifications of such entities and is subject to inspection by each such entity. The regulations and requirements of entities exercising regulatory jurisdiction over the System are subject to further development and revision which, in turn, could require additional expenditures by the District in order to achieve compliance. The following descriptions are based upon information supplied by the District's Engineer.

Water, Sanitary Sewer and Drainage Facilities

Construction of the water, sanitary sewer and drainage facilities to serve the District have been, or will be, financed with funds advanced by the Developer. It is expected that proceeds from the sale of future bond issues by the District will be used to reimburse the Developer for certain of the advances.

Source of Water Supply: County Line Special Utility District ("County Line SUD") provides retail water service to all residents within the District pursuant to Non-Standard Retail Service Agreement entered into by County Line SUD and the Developer dated October 17, 2023, as subsequently amended (the "Water Agreement"). The Water Agreement sets forth the terms and conditions pursuant to which County Line SUD agreed to provide up to 982 equivalent single-family connections ("ESFCs") of retail water service to customers within the District. The Water Agreement contemplates the provision of water service on a phased basis, with subsequent addenda to be executed as subsequent phases of Bollinger are developed by the Developer. As of October 1, 2026, the Developer has contracted for 259 collective ESFCs of retail water service for the initial four phases of the development.

County Line SUD operates a water infrastructure system that includes a range of water production facilities and storage assets. The existing infrastructure consists of six plant sites, including wells and elevated storage tanks. Currently, County Line SUD uses groundwater and surface water sources. County Line SUD obtains treated water from regional wholesalers: Canyon Regional Water Authority, the City of San Marcos, the Alliance Regional Water Authority, and the Guadalupe Blanco River Authority.

County Line SUD groundwater is derived from two different aquifers in Central Texas, the Edward's and the Carrizo aquifers. Surface water is derived from two sources, the San Marcos River and the Guadalupe River.

Source of Wastewater Treatment: County Line SUD provides retail wastewater service to the District pursuant to Non-Standard Service Agreement entered into by County Line SUD and the Developer dated February 2, 2024, as subsequently amended, (the "Wastewater Agreement"). The Wastewater Agreement sets forth the terms and conditions pursuant to which County Line SUD agreed to provide up to 982 ESFCs of retail wastewater treatment service to the District. The Wastewater Agreement contemplates the provision of wastewater service on a phased basis, with subsequent addenda to be executed as subsequent phases of Bollinger are developed by the Developer. As of October 1, 2026, the Developer has contracted for 259 collective ESFCs of retail wastewater service for the initial four phases of the development.

The Wastewater Agreement generally obligates the Developer to fund and construct the collection system facilities for subsequent conveyance to the District and to County Line SUD.

100-Year Flood Plain and Storm Drainage Information: "Flood Insurance Rate Map" or "FIRM" means an official map of a community on which the Federal Emergency Management Agency ("FEMA") has delineated the appropriate areas of flood hazards. The 1% chance of probable inundation, also known as the 100-year flood plain, is depicted on these maps. The "100-year flood plain" (or 1% chance of probable inundation) as shown on the FIRM is the estimated geographical area that would be flooded by a rain storm of such intensity to statistically have a one percent chance of occurring in any given year. Generally speaking, homes must be built above the 100-year flood plain in order to meet local regulatory requirements and to be eligible for federal flood insurance. According to the District's Engineer, approximately 57 acres of undevelopable land within the District are located within the 100-year flood plain as designated by the most recent Federal Emergency Management Agency Flood Insurance Rate Map.

Atlas 14

In 2018, the National Weather Service completed a rainfall study known as Atlas 14 which shows that severe rainfall events are now occurring more frequently. Within Texas, the Atlas 14 study showed an increased number of rainfall events in a band extending from the upper Gulf Coast in the east and running west generally along the I-10 corridor to Central Texas. In particular, the study shows that Central Texas is more likely to experience larger storms than previously thought. Flood plain boundaries within the District may be redrawn based on the Atlas 14 study based on the higher statistical rainfall amount, and could mean higher insurance rates, increased development fees, and stricter building codes for any property located within the expanded boundaries of the flood plain.

Use and Distribution of System Bond Proceeds

The estimated use and distribution of System Bond proceeds is shown below.

CONSTRUCTION RELATED COSTS		
• Impact and Acquisition Fees	$	1,446,495
• Water Reservation Fees		70,902
• Water and Wastewater Studies		62,701
• Water and Wastewater CCN Costs		28,609
Total Construction Related Costs	**$**	**1,608,707**
NON-CONSTRUCTION COSTS		
• Bond Discount (Estimated at 3.00%) (a)	$	73,800
• Capitalized Interest (Eighteen (18) Months Estimated at 5.00%) (a)		184,500
• Developer Interest (Estimated)		257,787
• Operating Expenses		99,347
• Creation Expenses		25,631
Total Non-Construction Costs	**$**	**641,065**
ISSUANCE COSTS AND FEES		
• Issuance Costs and Professional Fees	$	159,618
• Bond Application Report Costs		42,000
• State Regulatory Fees		8,610
Total Issuance Costs and Fees	**$**	**210,228**
TOTAL BOND ISSUE REQUIREMENT	**$**	**2,460,000**

(a) The TCEQ approved a maximum Bond Discount of 3.00% and eighteen (18) months of capitalized interest at an estimated interest rate of 5.00%.

In the instance that approved estimated amounts exceed actual costs, the difference comprises a surplus which may be expended for uses approved by the TCEQ. In the instance that actual costs exceed previously approved estimated amounts and contingencies, additional TCEQ approval and the issuance of additional bonds may be required.

THE ROAD SYSTEM

All roadways and associated improvements are designed and constructed in accordance with County standards, rules, and regulations. Upon acceptance of roadway facilities, the County will be responsible for operation and maintenance thereof.

Use and Distribution of Road Bond Proceeds

The estimated use and distribution of Road Bond proceeds is shown below.

CONSTRUCTION RELATED COSTS		
• Bollinger Phase 1 and 2	$	787,229
• Engineering		272,259
Total Construction Related Costs	**$**	**1,059,488**
NON-CONSTRUCTION COSTS		
• Bond Discount (Estimated at 3.00%)	$	45,000
• Capitalized Interest (Eighteen (18) Months Estimated at 5.75%) (a)		129,375
• Developer Interest (Estimated)		145,122
Total Non-Construction Costs	**$**	**319,497**
ISSUANCE COSTS AND FEES		
• Issuance Costs and Professional Fees	$	111,015
• Bond Engineering Report Costs		8,500
• State Regulatory Fees		1,500
Total Issuance Costs and Fees	**$**	**121,015**
TOTAL BOND ISSUE REQUIREMENT	**$**	**1,500,000**

(a) The District will capitalize an amount equal to the lesser of $129,375 or eighteen (18) months of interest from proceeds of the Road Bonds to pay debt service on the Road Bonds. The amount shown above is estimated at 5.75%.

UNLIMITED TAX BONDS AUTHORIZED BUT UNISSUED

Date of Authorization	Purpose	Amount Authorized	Issued to Date	Amount Unissued
05/06/2023	Water, Sanitary Sewer and Drainage Facilities	$98,600,000	$2,460,000 (a)	$96,140,000
05/06/2023	Road Facilities	$54,900,000	$1,500,000 (b)	$53,400,000
05/06/2023	Refunding Water, Sanitary Sewer and Drainage Facilities	$147,900,000	$0	$147,900,000
05/06/2023	Refunding Road Facilities	$82,350,000	$0	$82,350,000

(a) The System Bonds.
(b) The Road Bonds.

FINANCIAL STATEMENT

2026 Taxable Assessed Valuation	$24,026,374 (a)
Estimated Taxable Assessed Valuation as of July 1, 2026	$30,059,669 (b)
Gross Direct Debt Outstanding (the Bonds)	$3,960,000
Estimated Overlapping Debt	2,361,183 (c)
Gross Direct Debt and Estimated Overlapping Debt	$6,321,183
Ratios of Gross Direct Debt to:	
2026 Taxable Assessed Valuation	16.48%
Estimated Taxable Assessed Valuation as of July 1, 2026	13.17%

Area of District – 333 acres
Estimated 2026 Population – 315 (d)

(a) The 2026 Taxable Assessed Valuation shown herein includes $21,009,731 of certified value and $3,016,643 of uncertified value. The uncertified value represents the landowners' opinion of the value; however, such value is subject to change and downward revision prior to certification. No tax will be levied on said uncertified value until it is certified by the Appraisal District. See "TAXING PROCEDURES."
(b) Provided by the Appraisal District for informational purposes only. Such amount reflects an estimate of the taxable appraised value within the District as of July 1, 2026. No tax will be levied on such amount. Taxes are levied based on value as certified by the Appraisal District as of January 1 of each year. See "TAXING PROCEDURES."
(c) See "ESTIMATED OVERLAPPING DEBT STATEMENT."
(d) Estimate based on 3.5 persons per occupied single-family residence.

Cash and Investment Balances (unaudited as of October 6, 2026)

General Operating Fund	Cash and Temporary Investments	$28,383 (a)
System and Road Debt Service Funds	Cash and Temporary Investments	$ 0 (b)

(a) See "RISK FACTORS—Operating Funds."
(b) Does not include eighteen (18) months of capitalized interest which will be deposited into such Debt Service Fund from proceeds of the System Bonds (estimated amount of $184,500 based on an assumed interest rate of 5.00%) or eighteen (18) months of capitalized interest which will be deposited into such Debt Service Fund from proceeds of the Road Bonds (estimated amount of $129,375 based on an assumed interest rate of 5.75%). Neither the Bond Orders nor Texas law requires that the District maintain any particular balance in the Debt Service Fund.

ESTIMATED OVERLAPPING DEBT STATEMENT

Expenditures of the various taxing entities within the territory of the District are paid out of ad valorem taxes levied by such entities on properties within the District. Such entities are independent of the District and may incur borrowings to finance their expenditures. This statement of direct and estimated overlapping ad valorem tax bonds ("Tax Debt") was developed from information contained in the "Texas Municipal Reports" published by the Municipal Advisory Council of Texas. Except for the amounts relating to the District, the District has not independently verified the accuracy or completeness of such information, and no person should rely upon such information as being accurate or complete. Furthermore, certain of the entities listed may have issued additional bonds since the date hereof, and such entities may have programs requiring the issuance of substantial amounts of additional bonds, the amount of which cannot be determined. The following table reflects the estimated share of the overlapping Tax Debt of the District.

Taxing Jurisdiction	Outstanding Bonds (a)	As of	Overlapping Percent	Overlapping Amount
Caldwell County	$ 64,820,000	9/30/2026	0.350%	$ 226,870
Austin Community College District	728,710,000	9/30/2026	0.030%	218,613
Hays Consolidated Independent School District	1,473,615,000	9/30/2026	0.130%	1,915,700
Total Estimated Overlapping Debt				$ 2,361,183
The District	3,960,000	(b)	100.00%	3,960,000
Total Direct and Estimated Overlapping Debt				$ 6,321,183

Ratios of Total Direct and Estimated Overlapping Debt to:	
2026 Taxable Assessed Valuation	26.31%
Estimated Taxable Assessed Valuation as of July 1, 2026	21.03%

(a) Includes principal amounts of current interest bonds and capital appreciation bonds. Capital appreciation bonds are shown at original principal amount as opposed to maturity value.
(b) The Bonds.

Overlapping Tax Rates for 2026

	2026 Tax Rate per $100 of Taxable Assessed Valuation
Caldwell County	$ 0.439000
Caldwell County Farm to Market Road	0.000100
Caldwell County Emergency Services District No. 5	0.100000
Caldwell-Hays County Emergency Services District No. 1	0.100000
Austin Community College District	0.103643
Hays Consolidated Independent School District	1.140000
Plum Creek Conservation District	0.014800
Plum Creek Underground Water District	0.018900
Total Overlapping Tax Rate	$ 1.91644
The District (a)	0.95000
Total Tax Rate	$ 2.86644

(a) See "TAX DATA—Tax Rate Distribution."

TAX DATA

Tax Collections

The following statement of tax collections sets forth in condensed form the historical tax collection experience of the District. This summary has been prepared for inclusion herein, based upon information from District records. Reference is made to these records for further and more complete information.

Tax Year	Taxable Assessed Valuation	Tax Rate	Total Tax Levy	Total Collections as of August 31, 2026 Amount	Percent
2023 (a)	$ 152,920	$ 0.95	$ 1,453	$ 1,453	100.00%
2024	42,280	0.95	402	402	100.00%
2025	8,116,210	0.95	77,104	77,104	100.00%
2026	24,026,374	0.95	228,251	(b)	(b)

(a) Initial year of tax levy.
(b) In process of collection. Taxes for 2026 are due by January 31, 2027.

Taxes are due when billed and become delinquent if not paid before February 1 of the year following the year in which imposed. No split payments are allowed and no discounts are allowed.

Tax Rate Distribution

	2026	2025	2024	2023 (b)
Debt Service (a)	$ -	$ -	$ -	$ -
Maintenance and Operations	0.95	0.95	0.95	0.95
Total	$ 0.95	$ 0.95	$ 0.95	$ 0.95

(a) The District expects to levy its initial debt service tax rate in 2027.
(b) Initial year of taxation.

Tax Rate Limitations

Debt Service: Unlimited (no legal limit as to rate or amount).
Maintenance and Operations: $1.00 per $100 assessed valuation.

Debt Service Tax

The Board covenants in each Bond Order to levy and assess, for each year that all or any part of the Bonds remain outstanding and unpaid, a tax adequate to provide funds to pay the principal of and interest on the Bonds. The District expects to levy its initial debt service tax rate in 2027. See "—Tax Rate Distribution" herein.

Maintenance and Operations Tax

The Board of Directors of the District has the statutory authority to levy and collect an annual ad valorem tax for maintenance of the District's improvements, if such maintenance tax is authorized by vote of the District's electors. On May 6, 2023, the Board was authorized to levy such a maintenance tax in an amount not to exceed $1.00 per $100 of assessed valuation. For the 2026 tax year, the Board levied a maintenance tax in the amount of $0.95 per $100 assessed valuation. Such tax is in addition to taxes which the District is authorized to levy for paying principal and interest on the District's bonds. See "—Tax Rate Distribution" above.

Tax Exemptions

As discussed in the section titled "TAXING PROCEDURES" herein, certain property in the District may be exempt from taxation by the District. The District does not exempt any percentage of the market value of any residential homesteads from taxation.

Additional Penalties

The District has contracted with Caldwell County to collect delinquent taxes. Caldwell County has contracted with a delinquent tax attorney to collect certain delinquent taxes. The contract establishes an additional penalty of twenty percent (20%) of the tax to defray the costs of collection. This twenty percent (20%) penalty applies to taxes that either: (1) become delinquent on or after February 1 of a year, but not later than May 1 of that year, and that remain delinquent on April 1 (for personal property) and July 1 (for real property) of the year in which they become delinquent or (2) become delinquent on or after June 1, pursuant to the Texas Property Tax Code. See "TAXING PROCEDURES—Levy and Collection of Taxes."

Principal Taxpayers

The following list of principal taxpayers was provided by the District's Tax Assessor/Collector based upon the certified portion ($21,009,731) of the 2026 Taxable Assessed Valuation of $24,026,374. This represents ownership as of January 1, 2026. Accurate principal taxpayer lists related to the uncertified portion ($3,016,643) of the 2026 Taxable Assessed Valuation, and the Estimated Taxable Assessed Valuation as of July 1, 2026 of $30,059,669 are not available as of the date hereof.

Taxpayer	2026 Certified Taxable Assessed Valuation	% of 2026 Certified Taxable Assessed Valuation
Ranch Road Bollinger LLC (a)	$ 974,680	4.64%
Continental Homes of Texas LP (b)	673,800	3.21%
Purchasing Fund 2023-2 LLC	412,180	1.96%
Individual	325,900	1.55%
Individual	324,860	1.55%
Individual	324,860	1.55%
Individual	323,470	1.54%
Individual	321,060	1.53%
Individual	320,050	1.52%
Individual	318,260	1.51%
Total	$ 4,319,120	20.56%

(a) See "THE DEVELOPER."
(b) The current active homebuilder within the District.

Summary of Assessed Valuation

The following summary of the 2026, 2025 and 2024 Taxable Assessed Valuation is provided by the District's Tax Assessor/Collector based on information contained in the 2026, 2025 and 2024 tax rolls of the District. Accurate breakdowns related to the uncertified portion ($3,016,643) of the 2026 Taxable Assessed Valuation and the Estimated Taxable Assessed Valuation as of July 1, 2026 of $30,059,669 are not available as of the date hereof.

	2026	2025	2024
Land	$ 10,716,848	$ 8,371,740	$ 6,378,860
Improvements	10,562,486	4,204,280	18,720
Personal Property	-	-	-
Exemptions and Deferments	(269,603)	(4,459,810)	(6,355,300)
Certified Value	$ 21,009,731	$ 8,116,210	$ 42,280
Uncertified Value	3,016,643	-	-
Total	$ 24,026,374	$ 8,116,210	$ 42,280

Tax Adequacy for Debt Service

The calculations shown below assume, solely for purposes of illustration, no increase or decrease in assessed valuation over the 2026 Taxable Assessed Valuation of $24,026,374 ($21,009,731 of certified value and $3,016,643 of uncertified value) and the Estimated Taxable Assessed Valuation as of July 1, 2026 of $30,059,669, no use of available funds, and utilize tax rates necessary to pay the District's average annual debt service requirements on the Bonds. See "RISK FACTORS—Impact on District Tax Rates" and "DEBT SERVICE REQUIREMENTS."

Projected Average Annual Debt Service Requirement (2027-2051)	$301,350
$1.40 tax rate on the 2026 Taxable Assessed Valuation of $24,026,374 at a 90% collection rate produces	$302,732
$1.12 tax rate on the Estimated Taxable Assessed Valuation as of July 1, 2026 of $30,059,669 at a 90% collection rate produces	$303,001
Projected Maximum Annual Debt Service Requirement (2029)	$312,813
$1.45 tax rate on the 2026 Taxable Assessed Valuation of $24,026,374 at a 90% collection rate produces	$313,544
$1.16 tax rate on the Estimated Taxable Assessed Valuation as of July 1, 2026 of $30,059,669 at a 90% collection rate produces	$313,823

No representation or suggestion is made that the uncertified portion ($3,016,643) of the 2026 Taxable Assessed Valuation, and the Estimated Taxable Assessed Valuation as of July 1, 2026 of $30,059,669 provided by the Appraisal District for the District will be certified as taxable value by the Appraisal District, and no person should rely upon such amounts or their inclusion herein as assurance of their attainment. See "TAXING PROCEDURES."

TAXING PROCEDURES

Authority to Levy Taxes

The Board is authorized to levy an annual ad valorem tax, without legal limitation as to rate or amount, on all taxable property within the District in an amount sufficient to pay the principal of and interest on the Bonds and any additional bonds payable from taxes which the District may hereafter issue (see "RISK FACTORS—Future Debt") and to pay the expenses of assessing and collecting such taxes. The District agrees in each Bond Order to levy such a tax from year to year as described more fully herein under "THE BONDS—Source of and Security for Payment." Under Texas law, the Board may also levy and collect an annual ad valorem tax for the operation and maintenance of the District and its water and wastewater system and for the payment of certain contractual obligations. See "TAX DATA—Debt Service Tax" and "—Maintenance and Operations Tax."

Property Tax Code and County-Wide Appraisal District

Title I of the Texas Tax Code (the "Property Tax Code") specifies the taxing procedures of all political subdivisions of the State of Texas, including the District. Provisions of the Property Tax Code are complex and are not fully summarized here.

The Property Tax Code requires, among other matters, county-wide appraisal and equalization of taxable property values and establishes in each county of the State of Texas an appraisal district with the responsibility for recording and appraising property for all taxing units within a county and an appraisal review board with responsibility for reviewing and equalizing the values established by the appraisal district. The Appraisal District has the responsibility for appraising property for all taxing units within Caldwell County, including the District. Such appraisal values are subject to review and change by the Caldwell County Appraisal Review Board (the "Appraisal Review Board").

Property Subject to Taxation by the District

Except for certain exemptions provided by Texas law, all real property, tangible personal property held or used for the production of income, and mobile homes are subject to taxation by the District. Principal categories of exempt property include, but are not limited to: property owned by the State of Texas or its political subdivisions if the property is used for public purposes; property exempt from ad valorem taxation by federal law; certain household goods, family supplies, and personal effects; certain goods, wares and merchandise in transit; farm products owned by the producer; certain property of charitable organizations, youth development associations, religious organizations, and qualified schools; designated historical sites; most individually owned automobiles and intangible personal property. In addition, the District may by its own action exempt residential homesteads of persons sixty-five (65) years or older and of certain disabled persons to the extent deemed advisable by the Board. The District may be required to call such an election upon petition by twenty percent (20%) of the number of qualified voters who voted in the preceding election. The District is authorized by statute to disregard exemptions for the disabled and elderly if granting the exemption would impair the District's obligation to pay tax supported debt incurred prior to adoption of the exemption by the District. Furthermore, the District must grant exemptions to disabled veterans or certain surviving dependents of disabled veterans, if requested, of between $5,000 and $12,000 of taxable valuation depending on the disability rating of the veteran claiming the exemption and qualifying surviving spouses of persons 65 years of age or older will be entitled to receive a residential homestead exemption equal to the exemption received by the deceased spouse. A veteran who receives a disability rating of 100% is entitled to an exemption for the full amount of the veteran's residential homestead. Additionally, subject to certain conditions, the surviving spouse of a disabled veteran who is entitled to an exemption for the full value of the veteran's residence homestead is also entitled to an exemption from taxation of the total appraised value of the same property to which the disabled veteran's exemption applied. A partially disabled veteran or certain surviving spouses of partially disabled veterans are entitled to an exemption from taxation of a percentage of the appraised value of their residence homestead in an amount equal to the partially disabled veteran's disability rating if the residence homestead was donated by a charitable organization. Also, the surviving spouse of a member of the armed forces who was killed or fatally injured in the line of duty is, subject to certain conditions, entitled to an exemption of the total appraised value of the surviving spouse's residence homestead, and subject to certain conditions, an exemption up to the same amount may be transferred to a subsequent residence homestead of the surviving spouse. The surviving spouse of a first responder who was killed or fatally injured in the line of duty is, subject to certain conditions, also entitled to an exemption of the total appraised value of the surviving spouse's residence homestead, and, subject to certain conditions, an exemption up to the same amount may be transferred to a subsequent residence homestead of the surviving spouse. See "TAX DATA."

Residential Homestead Exemptions: The Property Tax Code authorizes the governing body of each political subdivision in the State of Texas to exempt up to twenty percent (20%) (not less than $5,000) of the appraised value of residential homesteads from ad valorem taxation. Where ad valorem taxes have previously been pledged for the payment of debt, the governing body of a political subdivision may continue to levy and collect taxes against the exempt value of the homesteads until the debt is discharged, if the cessation of the levy would impair the obligations of the contract by which the debt was created. The adoption of a homestead exemption may be considered each year, but must be adopted before July 1. See "TAX DATA."

Freeport Goods and Goods-in-Transit Exemptions: A "Freeport Exemption" applies to goods, wares, ores, and merchandise other than oil, gas, and petroleum products (defined as liquid and gaseous materials immediately derived from refining petroleum or natural gas), and to aircraft or repair parts used by a certified air carrier acquired in or imported into Texas which are destined to be forwarded outside of Texas and which are detained in Texas for assembling, storing, manufacturing, processing or fabricating for less than 175 days. Although certain taxing units may take official action to tax such property in transit and negate such exemption, the District does not have such an option. A "Goods-in-Transit" Exemption is applicable to the same categories of tangible personal property which are covered by the Freeport Exemption, if, for tax year 2011 and prior applicable years, such property is acquired in or imported into Texas for assembling, storing, manufacturing, processing, or fabricating purposes and is subsequently forwarded to another location inside or outside of Texas not later than 175 days after acquisition or importation, and the location where said property is detained during that period is not directly or indirectly owned or under the control of the property owner. For tax year 2012 and subsequent years, such Goods-in-Transit Exemption is limited to tangible personal property acquired in or imported into Texas for storage purposes only if such property is stored under a contract of bailment by a public warehouse operator at one or more public warehouse facilities in Texas that are not in any way owned or controlled by the owner of such property for the account of the person who acquired or imported such property. A property owner who receives the Goods-in-Transit Exemption is not eligible to receive the Freeport Exemption for the same property. Local taxing units such as the District may, by official action and after public hearing, tax goods-in-transit personal property. A taxing unit must exercise its option to tax goods-in-transit property before January 1 of the first tax year in which it proposes to tax the property at the time and in the manner prescribed by applicable law.

Tax Abatement

Caldwell County may designate all or part of the area within the District as a reinvestment zone. Thereafter, Caldwell County, the District at the option and discretion of each entity, may enter into tax abatement agreements with owners of property within the zone. Prior to entering into a tax abatement agreement, each entity must adopt guidelines and criteria for establishing tax abatement, which each entity will follow in granting tax abatement to owners of property. The tax abatement agreements may exempt from ad valorem taxation by each of the applicable taxing jurisdictions, including the District, for a period of up to ten (10) years, all or any part of any increase in the assessed valuation of property covered by the agreement over its assessed valuation in the year in which the agreement is executed, on the condition that the property owner make specified improvements or repairs to the property in conformity with the terms of the tax abatement. Each taxing jurisdiction has discretion to determine terms for its tax abatement agreements without regard to the terms approved by the other taxing jurisdictions.

Valuation of Property for Taxation

Generally, property in the District must be appraised by the Appraisal District at market value as of January 1 of each year. Once an appraisal roll is prepared and finally approved by the Appraisal Review Board, it is used by the District in establishing its tax rolls and tax rate. Generally, assessments under the Property Tax Code are to be based on one hundred percent (100%) of market value, as such is defined in the Property Tax Code. In determining market value, either the replacement cost or the income or the market data method of valuation may be used, whichever is appropriate. Nevertheless, certain land may be appraised at less than market value under the Property Tax Code. Increases in the appraised value of residence homesteads are limited by the Texas Constitution to 10 percent annually regardless of the market value of the property.

The Property Tax Code permits land designated for agricultural use, open space or timberland to be appraised at its value based on the land's capacity to produce agricultural or timber products rather than at its market value. The Property Tax Code permits under certain circumstances that residential real property inventory held by a person in the trade or business be valued at the price all such property would bring if sold as a unit to a purchaser who would continue the business. Provisions of the Property Tax Code are complex and are not fully summarized here. Landowners wishing to avail themselves of the agricultural use, open space or timberland designation or residential real property inventory designation must apply for the designation and the appraiser is required by the Property Tax Code to act on each claimant's right to the designation individually. A claimant may waive the special valuation as to taxation by some political subdivisions while claiming it as to another. If a claimant receives the agricultural use designation and later loses it by changing the use of the property or selling it to an unqualified owner, the District can collect taxes based on the new use, including taxes for the previous three (3) years for agricultural use, open space land and timberland.

The Property Tax Code requires the Appraisal District to implement a plan for periodic reappraisal of property to update appraisal values. The plan must provide for appraisal of all real property in the Appraisal District at least once every three (3) years. It is not known what frequency of reappraisal will be utilized by the Appraisal District or whether reappraisals will be conducted on a zone or county-wide basis. The District, however, at its expense has the right to obtain from the Appraisal District a current estimate of appraised values within the District or an estimate of any new property or improvements within the District. While such current estimate of appraised values may serve to indicate the rate and extent of growth of taxable values within the District, it cannot be used for establishing a tax rate within the District until such time as the Appraisal District chooses formally to include such values on its appraisal roll.

The Property Tax Code provides for a temporary exemption from ad valorem taxation of a portion of the appraised value of certain property that is at least 15% physically damaged by a disaster and located within an area declared to be a disaster area by the governor of the State of Texas. This temporary exemption is automatic if the disaster is declared prior to a taxing unit, such as the Participants, adopting its tax rate for the tax year. A taxing unit, such as the Participants, may authorize the exemption at its discretion if the disaster is declared after the taxing unit has adopted its tax rate for the tax year. The amount of the exemption is based on the percentage of damage and is prorated based on the date of the disaster. Upon receipt of an application submitted within the eligible timeframe by a person who qualifies for a temporary exemption under the Property Tax Code, the Appraisal District is required to complete a damage assessment and assign a damage assessment rating to determine the amount of the exemption. The temporary exemption amounts established in the Property Tax Code range from 15% for property less than 30% damaged to 100% for property that is a total loss. Any such temporary exemption granted for disaster-damaged property expires on January 1 of the first year in which the property is reappraised.

District and Taxpayer Remedies

Under certain circumstances taxpayers and taxing units (such as the District) may appeal the orders of the Appraisal Review Board by filing a timely petition for review in State district court. In such event, the value of the property in question will be determined by the court or by a jury if requested by any party. Additionally, taxing units may bring suit against the Appraisal District to compel compliance with the Property Tax Code. The Property Tax Code sets forth notice and hearing procedures for certain tax rate disputes by the District and provides for taxpayer referenda which could result in the repeal of certain tax increases. The Property Tax Code also establishes a procedure for notice to property owners of reappraisals reflecting increased property value, appraisals which are higher than renditions, and appraisals of property not previously on an appraisal roll.

Levy and Collection of Taxes

The District is responsible for the levy and collection of its taxes unless it elects to transfer such functions to another governmental entity. The rate of taxation is set by the Board of Directors, after the legally required notice has been given to owners of property within the District, based upon: a) the valuation of property within the District as of the preceding January 1, and b) the amount required to be raised for debt service, maintenance purposes, and authorized contractual obligations. Taxes are due October 1, or when billed, whichever comes later, and become delinquent if not paid before February 1 of the year following the year in which imposed. A delinquent tax incurs a penalty of six percent (6%) of the amount of the tax for the first calendar month it is delinquent, plus one percent (1%) for each additional month or portion of a month the tax remains unpaid prior to July 1 of the year in which it becomes delinquent. If the tax is not paid by July 1 of the year in which it becomes delinquent, the tax incurs a total penalty of twelve percent (12%) regardless of the number of months the tax has been delinquent and incurs an additional penalty for collection costs of an amount established by the District and a delinquent tax attorney. A delinquent tax on personal property incurs an additional penalty, in an amount established by the District and a delinquent tax attorney, 60 days after the date the taxes become delinquent. The delinquent tax accrues interest at a rate of one percent (1%) for each month or portion of a month it remains unpaid. The Property Tax Code makes provisions for the split payment of taxes, discounts for early payment and the postponement of the delinquency date of taxes under certain circumstances which, at the option of the District, which may be rejected by taxing units. The District's tax collector is required to enter into an installment payment agreement with any person who is delinquent on the payment of tax on a residence homestead for payment of tax, penalties and interest, if the person requests an installment agreement and has not entered into an installment agreement with the collector in the preceding 24 months. The installment agreement must provide for payments to be made in monthly installments and must extend for a period of at least 12 months and no more than 36 months. Additionally, the owner of a residential homestead property who is (i) sixty-five (65) years of age or older, (ii) disabled, or (iii) a disabled veteran, is entitled by law to pay current taxes on a residential homestead in installments without penalty or to defer the payment of taxes during the time of ownership. In the instance of tax deferral, a tax lien remains on the property and interest continue to accrue during the period of deferral.

Tax Payment Installments After Disaster

Certain qualified taxpayers, including owners of residential homesteads, located within a designated disaster area or emergency area and whose property has been damaged as a direct result of the disaster or emergency, are entitled to enter into a tax payment installment agreement with a taxing jurisdiction such as the District if the tax payer pays at least one-fourth of the tax bill imposed on the property by the delinquency date. The remaining taxes may be paid without penalty or interest in three equal installments within six months of the delinquency date.

Additionally, the Texas Tax Code authorizes a taxing jurisdiction such as the District, solely at the jurisdictions discretion, to adopt a similar installment payment option for taxes imposed on property that is located within a designated disaster area or emergency area and is owned or leased by certain qualified business entities, regardless of whether the property has been damaged as a direct result of the disaster or emergency.

Rollback of Operation and Maintenance Tax Rate

Chapter 49 of the Texas Water Code, as amended, classifies districts differently based on the current operation and maintenance tax rate or on the percentage of build-out that the District has completed. Districts that have adopted an operation and maintenance tax rate for the current year that is 2.5 cents or less per $100 of taxable value are classified as "Special Taxing Units." Districts that have financed, completed, and issued bonds to pay for all improvements and facilities necessary to serve at least 95% of the projected build-out of the district are classified as "Developed Districts." Districts that do not meet either of the classifications previously discussed can be classified herein as "Developing Districts." The impact each classification has on the ability of a district to increase its maintenance and operations tax rate is described for each classification below. Debt service and contract tax rates cannot be reduced by a rollback election held within any of the districts described below.

Special Taxing Units: Special Taxing Units that adopt a total tax rate that would impose more than 1.08 times the amount of the total tax imposed by such district in the preceding tax year on a residence homestead appraised at the average appraised value of a residence homestead in the district, subject to certain homestead exemptions, are required to hold an election within the district to determine whether to approve the adopted total tax rate. If the adopted total tax rate is not approved at the election, the total tax rate for a Special Taxing Unit is the current year's debt service and contract tax rate plus 1.08 times the previous year's operation and maintenance tax rate.

Developed Districts: Developed Districts that adopt a total tax rate that would impose more than 1.035 times the amount of the total tax imposed by the district in the preceding tax year on a residence homestead appraised at the average appraised value of a residence homestead in the district, subject to certain homestead exemptions, plus any unused increment rates, as calculated and described in Section 26.013 of the Tax Code, are required to hold an election within the district to determine whether to approve the adopted total tax rate. If the adopted total tax rate is not approved at the election, the total tax rate for a Developed District is the current year's debt service and contract tax rate plus 1.035 times the previous year's operation and maintenance tax rate plus any unused increment rates. In addition, if any part of a Developed District lies within an area declared for disaster by the Governor of Texas or President of the United States, alternative procedures and rate limitations may apply for a temporary period. If a district qualifies as both a Special Taxing Unit and a Developed District, the district will be subject to the operation and maintenance tax threshold applicable to Special Taxing Units.

Developing Districts: Districts that do not meet the classification of a Special Taxing Unit or a Developed District can be classified as Developing Districts. The qualified voters of these districts, upon the Developing District's adoption of a total tax rate that would impose more than 1.08 times the amount of the total tax imposed by such district in the preceding tax year on a residence homestead appraised at the average appraised value of a residence homestead in the district, subject to certain homestead exemptions, are authorized to petition for an election to reduce the operation and maintenance tax rate. If an election is called and passes, the total tax rate for Developing Districts is the current year's debt service and contract tax rate plus 1.08 times the previous year's operation and maintenance tax rate.

The District: A determination as to a district's status as a Special Taxing Unit, Developed District or Developing District will be made by the Board of Directors on an annual basis. The District cannot give any assurances as to what its classification will be at any point in time or whether the District's future tax rates will result in a total tax rate that will reclassify the District into a new classification and new election calculation. For tax year 2026, the District is classified as a "Developing District."

District's Rights in the Event of Tax Delinquencies

Taxes levied by the District are a personal obligation of the owner of the property as of January 1 of the year for which the tax is imposed. On January 1 of each year, a tax lien attaches to property to secure the payment of all state and local taxes, penalties, and interest ultimately imposed for the year on the property. The lien exists in favor of each taxing unit, including the District, having power to tax the property. The District's tax lien is on a parity with tax liens of such other taxing units (see "ESTIMATED OVERLAPPING DEBT STATEMENT—Overlapping Tax Rates for 2025"). A tax lien on real property takes priority over the claim of most creditors and other holders of liens on the property encumbered by the tax lien, whether or not the debt or lien existed before the attachment of the tax lien; however, whether a lien of the United States is on a parity with or takes priority over a tax lien of the District is determined by applicable federal law. Personal property under certain circumstances is subject to seizure and sale for the payment of delinquent taxes, penalty, and interest.

At any time after taxes on property become delinquent, the District may file suit to foreclose the lien securing payment of the tax, to enforce personal liability for the tax, or both subject to the restrictions on residential homesteads described under "—Levy and Collection of Taxes." In filing a suit to foreclose a tax lien on real property, the District must join other taxing units that have claims for delinquent taxes against all or part of the same property. Collection of delinquent taxes may be adversely affected by the cost of suit and sale, by the amount of taxes owed to other taxing units, by the effects of market conditions on the foreclosure sale price, by taxpayer redemption rights (a taxpayer may redeem property within six (6) months for commercial property and two (2) years for residential and all other types of property after the purchaser's deed issued at the foreclosure sale is filed in the county records) or by bankruptcy proceedings which restrict the collection of taxpayer debts. The District's ability to foreclose its tax lien or collect penalties or interest on delinquent taxes may be limited on property owned by a financial institution which is under receivership by the Federal Deposit Insurance Corporation pursuant to the Federal Deposit Insurance Act, 12 U.S.C. 1825, as amended. See "RISK FACTORS."

GENERAL FUND OPERATIONS

General

The Bonds are payable from the levy of an ad valorem tax, without legal limitation as to rate or amount, upon all taxable property in the District. Net revenues, if any, derived from the District's general fund are not pledged to the payment of the Bonds but are available for any lawful purpose including payment of debt service on the Bonds, at the discretion and upon action of the Board. It is not expected that significant net revenues, if any, will be available for debt service on the Bonds.

Operating Statement

The following statement sets forth in condensed form the historical results of operation of the District's General Fund. Accounting principles customarily employed in the determination of net revenues have been observed and, in all instances, exclude depreciation. Such summary is based upon information obtained from the District's audited financial statements for the fiscal year ended September 30, 2025 and an unaudited summary for the eleven-month period ending August 31, 2026 as provided by the Bookkeeper. Reference is made to "APPENDIX A" for further and complete information for the fiscal year ended September 30, 2025.

	10/1/2025 to 8/31/2026 (a)	Fiscal Year Ended September 30, 2025 (b)
REVENUES:		
Property Taxes	$ 77,770	$ 37,490
Investment and Miscellaneous Revenues	-	3
TOTAL REVENUES	$ 77,770	$ 37,493
EXPENDITURES:		
Professional Fees	$ 47,106	$ 20,227
Contracted Services	6,313	6,036
District Facilities	4,725	
Other	11,870	4,913
TOTAL EXPENDITURES	$ 70,014	$ 31,176
EXCESS (DEFICIT) OF REVENUES OVER (UNDER) EXPENDITURES	$ 7,757	$ 6,317
NET CHANGE IN FUND BALANCE	$ 7,757	$ 6,317
FUND BALANCE:		
Beginning of Year	19,295	12,978
End of Year	$ 27,052	$ 19,295

(a) Unaudited, prepared by the Bookkeeper.
(b) The District's first audited financial statements.

DEBT SERVICE REQUIREMENTS

The following sets forth the estimated debt service requirements on the Bonds at an assumed interest rate of 5.75% per annum. This schedule does not reflect the fact that an amount equal to the lesser of $184,500 or eighteen (18) months of interest will be capitalized from proceeds of the System Bonds to pay debt service on the System Bonds and an amount equal to the lesser of $129,375 or eighteen (18) months of interest will be capitalized from proceeds of the Road Bonds to pay debt service on the Road Bonds. See "THE SYSTEM—Use and Distribution of System Bond Proceeds" and "THE ROAD SYSTEM—Use and Distribution of Road Bond Proceeds."

	The System Bonds		The Road Bonds		Total Debt Service
Year	Principal	Interest	Principal	Interest	Requirements
2027		$ 108,838		$ 66,365	$ 175,203
2028	$ 55,000	141,450	$ 30,000	86,250	312,700
2029	60,000	138,288	30,000	84,525	312,813
2030	60,000	134,838	35,000	82,800	312,638
2031	65,000	131,388	35,000	80,788	312,175
2032	65,000	127,650	40,000	78,775	311,425
2033	70,000	123,913	40,000	76,475	310,388
2034	75,000	119,888	40,000	74,175	309,063
2035	80,000	115,575	45,000	71,875	312,450
2036	80,000	110,975	45,000	69,288	305,263
2037	85,000	106,375	50,000	66,700	308,075
2038	90,000	101,488	55,000	63,825	310,313
2039	95,000	96,313	55,000	60,663	306,975
2040	100,000	90,850	60,000	57,500	308,350
2041	105,000	85,100	65,000	54,050	309,150
2042	110,000	79,063	65,000	50,313	304,375
2043	115,000	72,738	70,000	46,575	304,313
2044	120,000	66,125	75,000	42,550	303,675
2045	125,000	59,225	80,000	38,238	302,463
2046	135,000	52,038	85,000	33,638	305,675
2047	140,000	44,275	90,000	28,750	303,025
2048	145,000	36,225	95,000	23,575	299,800
2049	155,000	27,888	100,000	18,113	301,000
2050	160,000	18,975	105,000	12,363	296,338
2051	170,000	9,775	110,000	6,325	296,100
Total	$ 2,460,000	$ 2,199,250	$ 1,500,000	$ 1,374,490	$ 7,533,740

Projected Average Annual Debt Service Requirements (2027-2051) $301,350
Projected Maximum Annual Debt Service Requirements (2029) $312,813

LEGAL MATTERS

Legal Proceedings

Delivery of the Bonds will be accompanied by the unqualified approving legal opinion of the Attorney General of Texas to the effect that the Bonds are valid and legally binding obligations of the District under the Constitution and laws of the State of Texas payable from the proceeds of an annual ad valorem tax levied by the District, without legal limit as to rate or amount, upon all taxable property within the District. Issuance of the Bonds is also subject to the legal opinion of McCall, Parkhurst & Horton L.L.P. ("Bond Counsel"), based upon examination of a transcript of the proceedings incident to authorization and issuance of the Bonds, to the effect that the Bonds are valid and binding obligations of the District payable from the sources and enforceable in accordance with the terms and conditions described therein, except to the extent that the enforceability thereof may be affected by governmental immunity, bankruptcy, insolvency, reorganization, moratorium, or other similar laws affecting creditors' rights or the exercise of judicial discretion in accordance with general principles of equity. Bond Counsel's legal opinion will also address the matters described below under "TAX MATTERS." Such opinions will express no opinion with respect to the sufficiency of the security for or the marketability of the Bonds. In connection with the issuance of the Bonds, Bond Counsel has been engaged by, and only represents, the District.

The various legal opinions to be delivered concurrently with the delivery of the Bonds express the professional judgment of the attorneys rendering the opinions as to the legal issues explicitly addressed therein. In rendering a legal opinion, the attorney does not become an insurer or guarantor of that expression of professional judgment, of the transaction opined upon, or of the future performance of the parties to the transaction. Nor does the rendering of an opinion guarantee the outcome of any legal dispute that may arise out of the transaction.

Bond Counsel has reviewed the information appearing in this Official Statement under "THE BONDS," "TAXING PROCEDURES," "LEGAL MATTERS—Legal Proceedings" (insofar as such section relates to the legal opinion of Bond Counsel), "TAX MATTERS" and "CONTINUING DISCLOSURE OF INFORMATION" (except "—Compliance with Prior Undertakings") solely to determine if such information, insofar as it relates to matters of law, is true and correct, and whether such information fairly summarizes the provisions of the documents referred to therein. Bond Counsel has not, however, independently verified any of the factual information contained in this Official Statement nor has it conducted an investigation of the affairs of the District for the purpose of passing upon the accuracy or completeness of this Official Statement. No person is entitled to rely upon Bond Counsel's limited participation as an assumption of responsibility for or an expression of opinion of any kind with regard to the accuracy or completeness of any information contained herein.

The legal fees to be paid Bond Counsel for services rendered in connection with the issuance of the Bonds are based upon a percentage of Bonds actually issued, sold and delivered, and therefore, such fees are contingent upon the sale and delivery of the Bonds.

No Material Adverse Change

The obligations of the Initial Purchasers to take and pay for their respective Bonds, and of the District to deliver such Bonds, are subject to the condition that, up to the time of delivery of and receipt of payment for such Bonds, there shall have been no material adverse change in the financial condition of the District from that set forth or contemplated in the Preliminary Official Statement as amended or supplemented through the date of sale.

No-Litigation Certificate

The District will furnish each Initial Purchaser a certificate, executed by both the President and Secretary of the Board, and dated as of the Date of Delivery of the applicable series of Bonds, to the effect that no litigation of any nature is pending or to its knowledge threatened, either in state or federal courts, contesting or attacking such Bonds; restraining or enjoining the levy, assessment and collection of ad valorem taxes to pay the interest or the principal of such Bonds; in any manner questioning the authority or proceedings for the issuance, execution or delivery of such Bonds; or affecting the validity of such Bonds or the title of the present officers of the District.

TAX MATTERS

Opinion

On the date of initial delivery of the Bonds, McCall, Parkhurst & Horton L.L.P., Bond Counsel, will render its opinion that, in accordance with statutes, regulations, published rulings and court decisions existing on the date thereof ("Existing Law") for Federal income tax purposes interest on the Bonds (1) will be excludable from the "gross income" of the holders thereof and (2) the Bonds will not be treated as "specified private activity bonds" the interest on which would be included as an alternative minimum tax preference under Section 57(a)(5) of the Internal Revenue Code of 1986 (the "Code"). Except as stated above, Bond Counsel will express no opinion as to any other federal, state or local tax consequences of the purchase, ownership or disposition of the Bonds.

In rendering its opinion, Bond Counsel will rely upon (a) the District's federal tax certificate, and (b) covenants of the District with respect to arbitrage, the application of the proceeds to be received from the issuance and sale of the Bonds and certain other matters. Failure by the District to comply with these representations or covenants could cause the interest on the Bonds to become includable in gross income retroactively to the date of issuance.

The Code and the regulations promulgated thereunder contain a number of requirements that must be satisfied subsequent to the issuance of the Bonds in order for interest on the Bonds to be, and to remain, excludable from gross income for federal income tax purposes. Failure to comply with such requirements may cause interest on the Bonds to be included in gross income retroactively to the date of issuance of the Bonds. The opinion of Bond Counsel is conditioned on compliance by the District with the covenants and the requirements described in the preceding paragraph, and Bond Counsel has not been retained to monitor compliance with these requirements subsequent to the issuance of the Bonds.

Bond Counsel's opinion represents its legal judgment based upon its review of Existing Law and the reliance on the aforementioned information, representations and covenants. Bond Counsel's opinion is not a guarantee of a result. The Existing Law is subject to change by the Congress and to subsequent judicial and administrative interpretation by the courts and the Department of the Treasury. There can be no assurance that such Existing Law or the interpretation thereof will not be changed in a manner which would adversely affect the tax treatment of the purchase, ownership or disposition of the Bonds.

A ruling was not sought from the Internal Revenue Service by the District with respect to the Bonds or the facilities financed or refinanced with the proceeds of the Bonds. Bond Counsel's opinion represents its legal judgment based upon its review of Existing Law and the representations of the District that it deems relevant to render such opinion and is not a guarantee of a result. No assurances can be given as to whether the Internal Revenue Service will commence an audit of the Bonds, or as to whether the Internal Revenue Service would agree with the opinion of Bond Counsel. If an audit is commenced, under current procedures the Internal Revenue Service is likely to treat the District as the taxpayer and the Bondholders may have no right to participate in such procedure. No additional interest will be paid upon any determination of taxability.

Federal Income Tax Accounting Treatment of Original Issue Discount

The initial public offering price to be paid for one or more maturities of the Bonds may be less than the principal amount thereof or one or more periods for the payment of interest on the bonds may not be equal to the accrual period or be in excess of one year (the "Original Issue Discount Bonds"). In such event, the difference between (i) the "stated redemption price at maturity" of each Original Issue Discount Bonds, and (ii) the initial offering price to the public of such Original Issue Discount Bond would constitute original issue discount. The "stated redemption price at maturity" means the sum of all payments to be made on the bonds less the amount of all periodic interest payments. Periodic interest payments and payments which are made during equal accrual periods (or during any unequal period if it is the initial or final period) and which are made during accrual periods which do not exceed one year.

Under Existing Law, any owner who has purchased such Original Issue Discount Bond in the initial public offering is entitled to exclude from gross income (as defined in Section 61 of the Code) an amount of income with respect to such original Issue Discount Bond equal to that portion of the amount of such original issue discount allocable to the accrual period. For a discussion of certain collateral federal tax consequences, see discussion set forth below.

In the event of redemption, sale or other taxable disposition of such Original issue Discount Bonds prior to stated maturity, however, the amount realized by such owner in excess of the basis of such Original issue Discount Bond in the hands of such owner (adjusted upward by the portion of the Original Issue Discount allocable to the period for which such Original issue Discount Bond was held by such initial owner) is includable in gross income.

Under Existing Law, the original disuse discount on each Original Issue Discount Bond is accrued daily to the stated maturity thereof (in amounts calculated as described below for each six-month period ending on the date before the semiannual anniversary dates of the date of the Bonds and ratably within each such six-month period) and the accrued amount is added to an initial owner's basis for such Original Issue Discount Bond for purposes of determining the amount of gain or loss recognized by such owner upon the redemption, sale or other disposition thereof. The amount to be added to basis for each accrual period is equal to (a) the sum of the issue price and the amount of original issue discount accrued in prior periods multiplied by the yield to stated maturity (determined on the basis of compounding at the close of each accrual period and properly adjusted for the length of the accrual period) less (b) the amounts payable as current interest during such accrual period on such Original Issue Discount Bond.

The federal income tax consequences of the purchase, ownership, redemption, sale or other disposition of Original Issue Discount Bonds which are not purchased in the initial offering at the initial offering price may be determined according to rules which differ from those described above. All owners or Original Issue Discount Bonds should consult their own tax advisors with respect to the determination of federal, state and local income tax purposes of the treatment of interest accrued upon redemption, sale or other disposition of such Original Issue Discount Bonds and with respect to the federal, state, local and foreign tax consequences of the purchase, ownership, redemption, sale or other disposition of such Original Issue Discount Bonds.

Collateral Federal Income Tax Consequences

The following discussion is a summary of certain collateral federal income tax consequences resulting from the purchase, ownership or disposition of the Bonds. This discussion is based on existing statutes, regulations, published rulings and court decisions, all of which are subject to change or modification, retroactively.

The following discussion is applicable to investors, other than those who are subject to special provisions of the Code, such as financial institutions, property and casualty insurance companies, life insurance companies, individual recipients of Social Security or Railroad Retirement benefits, individuals allowed an earned income credit, certain S corporations with Subchapter C earnings and profits, foreign corporations subject to the branch profits tax, taxpayers qualifying for the health insurance premium assistance credit, and taxpayers who may be deemed to have incurred or continued indebtedness to purchase tax-exempt obligations.

THE DISCUSSION CONTAINED HEREIN MAY NOT BE EXHAUSTIVE. INVESTORS, INCLUDING THOSE WHO ARE SUBJECT TO SPECIAL PROVISIONS OF THE CODE, SHOULD CONSULT THEIR OWN TAX ADVISORS AS TO THE TAX TREATMENT WHICH MAY BE ANTICIPATED TO RESULT FROM THE PURCHASE, OWNERSHIP AND DISPOSITION OF TAX-EXEMPT OBLIGATIONS BEFORE DETERMINING WHETHER TO PURCHASE THE BONDS.

Interest on the Bonds may be includable in certain corporation's "adjusted financial statement income" determined under section 56A of the Code to calculate the alternative minimum tax imposed by section 55 of the Code.

Under Section 6012 of the Code, holders of tax-exempt obligations, such as the Bonds, may be required to disclose interest received or accrued during each taxable year on their returns of federal income taxation.

Section 1276 of the Code provides for ordinary income tax treatment of gain recognized upon the disposition of a tax-exempt obligation, such as the Bonds, if such obligation was acquired at a "market discount" and if the fixed maturity of such obligation in equal to, or exceeds, one year from the date of issue. Such treatment applies to "market discount bonds" to the extent such gain does not exceed the accrued market discount of such bonds; although for this purpose, a de minimis amount of market discount is ignored. A "market discount bond" is one which is acquired by the holder at a purchase price which is less than the stated redemption price at maturity or, in the case of a bond issued at an original issue discount, the "revised issue price" (i.e., the issue price plus accrued original issue discount). The "accrued market discount" is the amount which bears the same ratio to the market discount as the number of days during which the holder holds the obligation bears to the number of days between the acquisition date and the final maturity date.

State, Local and Foreign Taxes

Investors should consult their own tax advisors concerning the tax implications of the purchase, ownership or disposition of the Bonds under applicable state or local laws. Foreign investors should also consult their own tax advisors regarding the tax consequences unique to investors who are not United States persons.

Information Reporting and Backup Withholding

Subject to certain exceptions, information reports describing interest income, including original issue discount, with respect to the Bonds will be sent to each registered holder and to the IRS. Payments of interest and principal may be subject to backup withholding under section 3406 of the Code if a recipient of the payments fails to furnish to the payor such owner's social security number or other taxpayer identification number ("TIN"), furnishes an incorrect TIN, or otherwise fails to establish an exemption from the backup withholding tax. Any amounts so withheld would be allowed as a credit against the recipient's federal income tax. Special rules apply to partnerships, estates and trusts, and in certain circumstances, and in respect of foreign investors, certifications as to foreign status and other matters may be required to be provided by partners and beneficiaries thereof.

Future and Proposed Legislation

Tax legislation, administrative actions taken by tax authorities, or court decisions, whether at the Federal or state level, may adversely affect the tax-exempt status of interest on the Bonds under Federal or state law and could affect the market price or marketability of the Bonds. Any such proposal could limit the value of certain deductions and exclusions, including the exclusion for tax-exempt interest. The likelihood of any such proposal being enacted cannot be predicted. Prospective purchasers of the Bonds should consult their own tax advisors regarding the foregoing matters.

Qualified Tax-Exempt Obligations for Financial Institutions

Section 265(a) of the Code provides, in pertinent part, that interest paid or incurred by a taxpayer, including a "financial institution," on indebtedness incurred or continued to purchase or carry tax-exempt obligations is not deductible in determining the taxpayer's taxable income. Section 55(b) of the Code provides an exception to the disallowance of such deduction for any interest expense paid or incurred on indebtedness of a taxpayer that is a "financial institution" allocable to tax-exempt obligation, other than "private activity bonds," that are designated by a "qualified small issuer" as "qualified tax-exempt obligations." A "qualified small issuer" is any governmental issuer (together with any "on-behalf of" and "subordinate" issuers) who issues no more than $10,000,000 of tax-exempt obligations during the calendar year. Section 265(b)(5) of the code defines the term "financial institution" as any "bank" described in Section 585(a)(2) of the Code, or any person accepting deposits from the public in the ordinary course of such person's trade or business that is subject to federal or state supervision as a financial institution. Notwithstanding the exception to the disallowance of the deduction of interest on indebtedness related to "qualified tax-exempt obligations" provided by Section 265(b) of the Code, Section 291 of the Code provides that the allowable deduction to a "bank," as defined in Section 585(1)(2) of the Code, for interest on indebtedness incurred or continued to purchase "qualified tax-exempt obligations" shall be reduced by twenty-percent (20%) as a "financial institution preference item."

The District expects to designate the Bonds as "qualified tax-exempt obligations" within the meaning of Section 265(b) of the Code. In furtherance of that designation, the District will covenant to take such action that would assure, or to refrain from such action that would adversely affect, the treatment of the Bonds as "qualified tax-exempt obligations." **Potential purchasers should be aware that if the issue price to the public exceeds $10,000,000, there is a reasonable basis to conclude that the payment of a de minimis amount of premium in excess of $10,000,000 is disregarded; however, the Internal Revenue Service could take a contrary view. If the Internal Revenue Service takes the position that the amount of such premium is not disregarded, then such obligations might fail to satisfy the $10,000,000 limitation and the Bonds would not be "qualified tax-exempt obligations."**

SALE AND DISTRIBUTION OF THE BONDS

Award of the Bonds

After requesting competitive bids for the System Bonds, the District accepted the bid resulting in the lowest net effective interest cost, which bid was tendered by _____ (the "System Bonds Initial Purchaser") bearing the interest rates shown on the inside cover page hereof, at a price of approximately _____% of the principal amount thereof which resulted in a net effective interest rate of _____% as calculated pursuant to Chapter 1204 of the Texas Government Code, as amended.

After requesting competitive bids for the Road Bonds, the District accepted the bid resulting in the lowest net effective interest cost, which bid was tendered by _____ (the "Road Bonds Initial Purchaser") bearing the interest rates shown on the inside cover page hereof, at a price of approximately _____% of the principal amount thereof which resulted in a net effective interest rate of _____% as calculated pursuant to Chapter 1204 of the Texas Government Code, as amended.

The System Bonds Initial Purchaser and the Road Bonds Initial Purchaser shall be referred to herein collectively as the "Initial Purchasers."

Prices and Marketability

The delivery of the Bonds is conditioned upon the receipt by the District of a certificate executed and delivered by the Initial Purchasers on or before the Date of Delivery of such Bonds stating the prices at which such Bonds have been offered for sale to the public. Otherwise, the District has no understanding with either Initial Purchaser regarding the reoffering yields or prices of the Bonds of a particular series. Information concerning reoffering yields or prices is the responsibility of the appropriate Initial Purchaser.

The prices and other terms with respect to the offering and sale of the Bonds may be changed at any time by the respective Initial Purchaser after such Bonds are released for sale, and such Bonds may be offered and sold at prices other than the initial offering prices, including sales to dealers who may sell such Bonds into investment accounts. In connection with the offering of such Bonds, the Initial Purchasers may over-allot or effect transactions that stabilize or maintain the market prices of the Bonds at levels above those that might otherwise prevail in the open market. Such stabilizing, if commenced, may be discontinued at any time.

The District has no control over trading of the Bonds in the secondary market. Moreover, there is no guarantee that a secondary market will be made in either series of Bonds. In such a secondary market, the difference between the bid and asked price of utility district bonds may be greater than the difference between the bid and asked price of bonds of comparable maturity and quality issued by more traditional municipal entities, as bonds of such entities are more generally bought, sold, or traded in the secondary market. Additionally, there are no assurances that if a secondary market for either series of Bonds were to develop, that it will not be disrupted by events. Consequently, investors may not be able to resell the Bonds purchased should they need or wish to do so for emergency or other purposes.

Securities Laws

No registration statement relating to the offer and sale of the Bonds has been filed with the United States Securities and Exchange Commission (the "SEC") under the Securities Act of 1933, as amended, in reliance upon the exemptions provided thereunder. The Bonds have not been registered or qualified under the Securities Act of Texas in reliance upon various exemptions contained therein; nor have the Bonds been registered or qualified under the securities laws of any other jurisdiction. The District assumes no responsibility for registration or qualification of the Bonds under the securities laws of any other jurisdiction in which the Bonds may be offered, sold or otherwise transferred. This disclaimer of responsibility for registration or qualification for sale or other disposition of the Bonds shall not be construed as an interpretation of any kind with regard to the availability of any exemption from securities registration or qualification provisions in such other jurisdiction.

PREPARATION OF OFFICIAL STATEMENT

Sources and Compilation of Information

The financial data and other information contained in this Official Statement has been obtained primarily from the District's records, the Developer, the Engineer, the Tax Assessor/Collector, the Appraisal District and information from certain other sources. All of these sources are believed to be reliable, but no guarantee is made by the District as to the accuracy or completeness of the information derived from sources other than the District, and its inclusion herein is not to be construed as a representation on the part of the District except as described under "—Certification of Official Statement." Furthermore, there is no guarantee that any of the assumptions or estimates contained herein will be realized. The summaries of the agreements, reports, statutes, resolutions, engineering and other related information set forth in this Official Statement are included herein subject to all of the provisions of such documents. These summaries do not purport to be complete statements of such provisions, and reference is made to such documents for further information.

Financial Advisor

The Financial Advisor is employed as the financial advisor to the District to render certain professional services, including advising the District on a plan of financing and preparing the Official Statement, including the Official Notice of Sale and the Official Bid Form for the sale of the Bonds. In its capacity as Financial Advisor, the Financial Advisor has compiled and edited this Official Statement. The Financial Advisor has reviewed the information in this official statement in accordance with, and as part of, its responsibilities to the District and, as applicable, to investors under the federal securities laws as applied to the facts and circumstances of this transaction, but the Financial Advisor does not guarantee the accuracy or completeness of such information.

Consultants

In approving this Official Statement, the District has relied upon the following consultants.

Engineer: The information contained in this Official Statement relating to engineering matters and to the description of the System and in particular that information included in the sections entitled "THE DISTRICT," "THE SYSTEM" and "THE ROAD SYSTEM" has been provided by the Engineer and has been included herein in reliance upon the authority of said firm as experts in the field of civil engineering.

Appraisal District: The information contained in this Official Statement relating to the assessed valuations has been provided by the Appraisal District and has been included herein in reliance upon the authority of such entity as experts in assessing the values of property in Caldwell County, including the District.

Tax Assessor/Collector: The information contained in this Official Statement relating to the historical breakdown of the assessed valuations, principal taxpayers, and certain other historical data concerning tax rates and tax collections has been provided by the Appraisal District and the Caldwell County Tax Assessor/Collector, and is included herein in reliance upon their authority as experts in assessing and collecting taxes.

Auditor: The District's financial statements for the year ended September 30, 2025, were audited by McCall Gibson Swedlund Barfoot Ellis PLLC. See APPENDIX A for a copy of the District's September 30, 2025 audited financial statements.

Bookkeeper: The information related to the "unaudited" summary of the District's General Fund has been provided by Bott & Douthitt PLLC and is included herein in reliance upon the authority of such firm as experts in the tracking and managing the various funds of municipal utility districts.

Updating the Official Statement

If, subsequent to the date of the Official Statement, the District learns, through the ordinary course of business and without undertaking any investigation or examination for such purposes, or is notified by the Initial Purchasers, of any adverse event which causes the Official Statement to be materially misleading, and unless such Initial Purchasers elect to terminate its obligation to purchase the Bonds, the District will promptly prepare and supply to the Initial Purchasers an appropriate amendment or supplement to the Official Statement satisfactory to the Initial Purchasers; provided, however, that the obligation of the District to so amend or supplement the Official Statement will terminate when the District delivers the Bonds to the Initial Purchasers, unless such Initial Purchasers notify the District on or before such date that less than all of the Bonds have been sold to ultimate customers, in which case the District's obligations hereunder will extend for an additional period of time as required by law (but not more than 90 days after the date the District delivers such Bonds).

Certification of Official Statement

The District, acting through its Board in its official capacity, hereby certifies, as of the date hereof, that the information, statements, and descriptions or any addenda, supplement and amendment thereto pertaining to the District and its affairs contained herein, to the best of its knowledge and belief, contain no untrue statement of a material fact and do not omit to state any material fact necessary to make the statements herein, in light of the circumstances under which they are made, not misleading. With respect to information included in this Official Statement other than that relating to the District, the District has no reason to believe that such information contains any untrue statement of a material fact or omits to state any material fact necessary to make the statements herein, in the light of the circumstances under which they are made, not misleading; however, the Board has made no independent investigation as to the accuracy or completeness of the information derived from sources other than the District. In rendering such certificate, the official executing this certificate may state that he has relied in part on his examination of records of the District relating to matters within his own area of responsibility, and his discussions with, or certificates or correspondence signed by, certain other officials, employees, consultants and representatives of the District.

CONTINUING DISCLOSURE OF INFORMATION

The offering of the Bonds qualifies for the Rule 15c2-12(d)(2) exemption from Rule 15c2-12(b)(5) of the SEC regarding the District's continuing disclosure obligations because the District does not have more than $10,000,000 in aggregate amount of bonds outstanding and no person is committed by contract or other arrangement with respect to payment of the Bonds. As required by the exemption, in the Bond Orders, the District has made the following agreement for the benefit of the holders and beneficial owners of the Bonds. The District is required to observe the agreement for so long as it remains obligated to advance funds to pay the Bonds. Under each agreement, the District will be obligated to provide certain updated financial information and operating data annually, and timely notice of specified events, to the Municipal Securities Rulemaking Board (the "MSRB"), or any successor, through EMMA. The District may provide updated financial information in full text or may incorporate by reference documents available on EMMA or filed with the SEC.

Annual Reports

The District will provide certain financial information and operating data annually to the MSRB. The financial information and operating data which will be provided with respect to the District will be the District's audited financial statements and supplemental schedules as found in "APPENDIX A—Audited Financial Statements." The District will update and provide this information within six months after the end of each of its fiscal years ending in or after 2026, if such audited financial statements are then available. Any information concerning the District so provided shall be prepared in accordance with generally accepted auditing standards or other such principles as the District may be required to employ from time to time pursuant to state law or regulation, and audited if the audit report is completed within the period during which it must be provided. If the audit report of the District is not complete within such period, then the District shall provide unaudited financial statements for the applicable fiscal year to the MSRB within such six month period, and audited financial statements when the audit report becomes available.

The District's current fiscal year end is September 30. Accordingly, it must provide updated information by March 31 in each year, unless the District changes its fiscal year. If the District changes its fiscal year, it will notify the MSRB of the change.

Event Notices

The District will provide timely notices of certain specified events to the MSRB, but in no event will such notices be provided to the MSRB in excess of ten business days after the occurrence of an event. The District will provide notice of any of the following events with respect to the Bonds: (1) principal and interest payment delinquencies; (2) nonpayment related defaults, if material; (3) unscheduled draws on debt service reserves reflecting financial difficulties; (4) unscheduled draws on credit enhancements reflecting financial difficulties; (5) substitution of credit or liquidity providers, or their failure to perform; (6) adverse tax opinions, the issuance by the Internal Revenue Service of proposed or final determinations of taxability, Notices of Proposed Issue (IRS Form 5701-TEB) or other material notices or determinations with respect to the tax status of the Bonds, or other material events affecting the tax status of the Bonds; (7) modifications to rights of beneficial owners of the Bonds, if material; (8) bond calls, if material, and tender offers; (9) defeasances; (10) release, substitution, or sale of property securing repayment of the Bonds, if material; (11) rating changes; (12) bankruptcy, insolvency, receivership or similar event of the District or other obligated person within the meaning of CFR §240.15c2-12 (the "Rule"); (13) consummation of a merger, consolidation, or acquisition involving the District or other obligated person within the meaning of the Rule or the sale of all or substantially all of the assets of the District or other obligated person within the meaning of the Rule, other than in the ordinary course of business, the entry into a definitive agreement to undertake such an action or the termination of a definitive agreement relating to any such actions, other than pursuant to its terms, if material; (14) appointment of a successor or additional trustee or the change of name of a trustee, if material; (15) incurrence of a financial obligation of the obligated person, if material, or agreement to covenants, events of default, remedies, priority rights, or other similar terms of a financial obligation of the obligated person, any of which affect security holders, if material; and (16) default, event of acceleration, termination event, modification of terms, or other similar events under the terms of a financial obligation of the obligated person, any of which reflect financial difficulties.

For these purposes, any event described in clause (12) of the immediately preceding paragraph is considered to occur when any of the following occur: the appointment of a receiver, fiscal agent, or similar officer of the District in a proceeding under the United States Bankruptcy Code or in any other proceeding under state or federal law in which a court of governmental authority has assumed jurisdiction over substantially all of the assets or business of the District, or if such jurisdiction has been assumed by leaving the existing governing body and officials or officers of the District in possession but subject to the supervision and orders of a court of governmental authority, or the entry of an order confirming a plan of reorganization, arrangement, or liquidation by a court or governmental authority having supervision or jurisdiction over substantially all of the assets or business of the District.

For the purposes of the events described in clauses (15) and (16) of the preceding paragraph, the term "Financial Obligation" is defined in the Bond Orders to mean a (a) debt obligation; (b) derivative instrument entered into in connection with, or pledged as security or a source of payment for, an existing or planned debt obligation; or (c) guarantee of a debt obligation or any such derivative instrument; provided that "Financial Obligation" shall not include municipal securities (as defined in the Securities Exchange Act of 1934, as amended as to which a final official statement (as defined in the Rule) has been provided to the MSRB consistent with the Rule. The Bond Orders further provide that the District intends the words used in such clauses (15) and (16) in the immediately preceding paragraph and in the definition of Financial Obligation to have the meanings ascribed to them in SEC Release No. 34-83885 dated August 20, 2018.

The District shall notify the MSRB in an electronic format prescribed by the MSRB in a timely manner of any failure by the District to provide financial information or operating data, in accordance with the Rule. All documents provided to the MSRB pursuant to this section shall be accompanied by identifying information as prescribed by the MSRB.

The term "material" when used in this paragraph shall have the meaning ascribed to it under federal securities laws. Neither the Bonds nor the applicable Bond Order makes any provision for debt service reserves, credit enhancement, or liquidity enhancement. In addition, the District will provide timely notice of any failure by the District to provide financial information, operating data, or financial statements in accordance with its agreement described under "—Annual Reports."

Availability of Information from MSRB

The District has agreed to provide the foregoing information only as described above. Investors will be able to access continuing disclosure information filed with the MSRB free of charge at www.emma.msrb.org.

Limitations and Amendments

The District has agreed to update information and to provide notices of specified events only as described above. The District has not agreed to provide other information that may be relevant or material to a complete presentation of its financial results of operations, condition, or prospects or agreed to update any information that is provided, except as described above. The District makes no representation or warranty concerning such information or concerning its usefulness to a decision to invest in or sell Bonds at any future date. The District disclaims any contractual or tort liability for damages resulting in whole or in part from any breach of its continuing disclosure agreement or from any statement made pursuant to its agreement, although Registered or beneficial owners of Bonds may seek a writ of mandamus to compel the District to comply with its agreement.

The District may amend its continuing disclosure agreement from time to time to adapt the changed circumstances that arise from a change in legal requirements, a change in law, or a change in the identity, nature, status, or type of operations of the District, if but only if the agreement, as amended, would have permitted an underwriter to purchase or sell Bonds in the offering made hereby in compliance with SEC Rule 15c2-12, taking into account any amendments or interpretations of SEC Rule 15c2-12 to the date of such amendment, as well as such changed circumstances, and either the holders of a majority in aggregate principal amount of the outstanding bonds consent to the amendment or any person unaffiliated with the District (such as nationally recognized bond counsel) determines that the amendment will not materially impair the interests of the Registered and beneficial owners of the Bonds. The District may amend or repeal the agreement in the applicable Bond Order if the SEC amends or repeals the applicable provisions of SEC Rule 15c2-12 or a court of final jurisdiction determines that such provisions are invalid or unenforceable, but only to the extent that its right to do so would not prevent each Initial Purchaser from lawfully purchasing the Bonds in the initial offering. If the District so amends the agreement, it has agreed to include with any financial information or operating data next provided in accordance with its agreement described under "—Annual Reports" an explanation, in narrative form, of the reasons for the amendment and of the impact of any change in the type of financial information and operating data so provided.

Compliance with Prior Undertakings

The District has not previously entered into a continuing disclosure agreement pursuant to SEC Rule 15c2-12.

MISCELLANEOUS

All estimates, statements and assumptions in this Official Statement and the Appendix hereto have been made on the basis of the best information available and are believed to be reliable and accurate. Any statements in this Official Statement involving matters of opinion or estimates, whether or not expressly so stated, are intended as such and not as representations of fact, and no representation is made that any such statements will be realized.

This Official Statement was approved by the Board of Directors of Bollinger Municipal Utility District, as of the date shown on the cover page.

/s/ _____
President, Board of Directors
Bollinger Municipal Utility District

ATTEST:

/s/ _____
Secretary, Board of Directors
Bollinger Municipal Utility District

AERIAL PHOTOGRAPH
(As of September 2026)

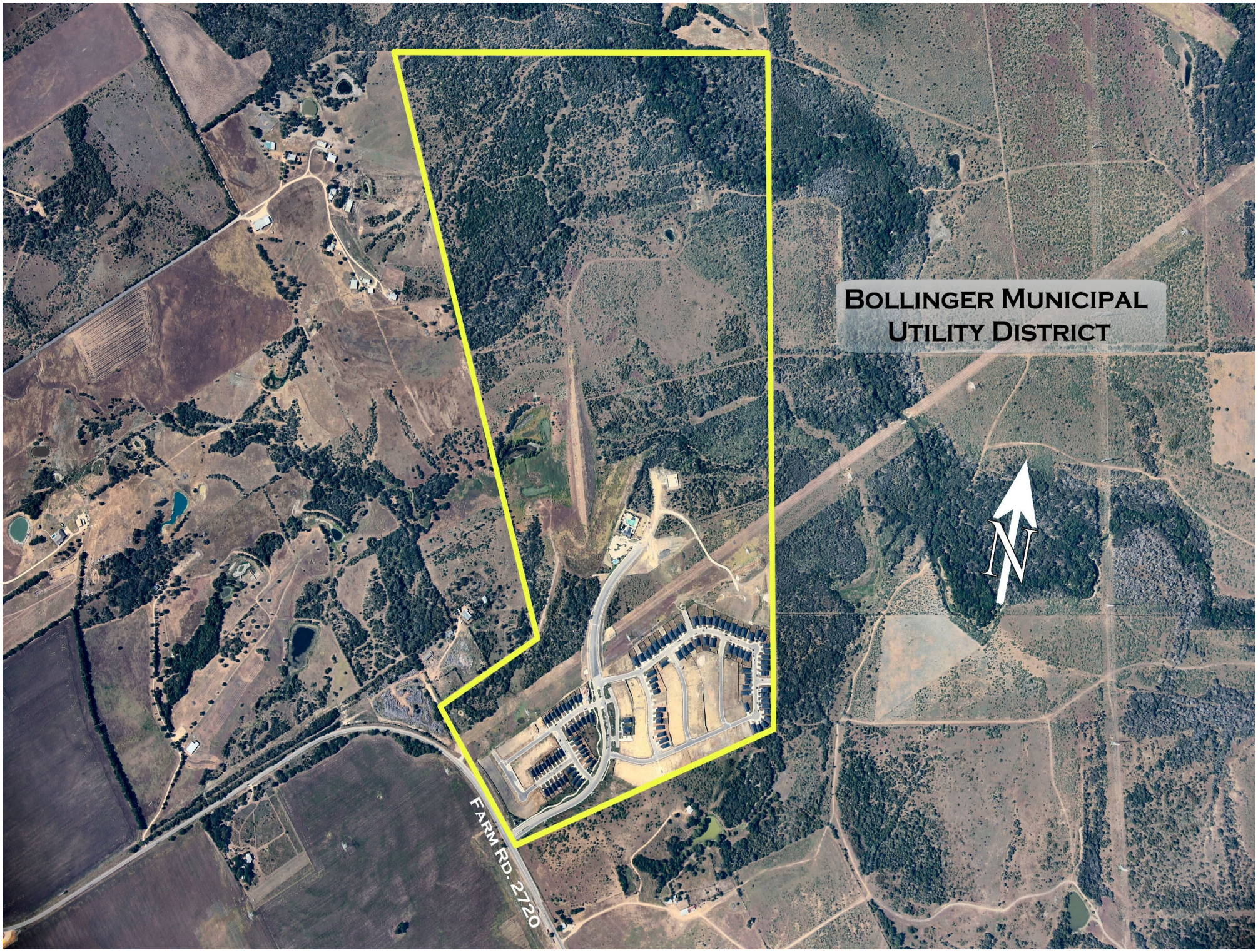
BOLLINGER MUNICIPAL
UTILITY DISTRICT
N
FARM RD. 2720

PHOTOGRAPHS OF THE DISTRICT
(As of September 2026)


BOLLINGER








Move-in ready home
New homes.
Now ready.


Sold




Sold









APPENDIX A
Audited Financial Statements for the Fiscal Year Ended September 30, 2025

BOLLINGER MUNICIPAL UTILITY DISTRICT

CALDWELL COUNTY, TEXAS

ANNUAL FINANCIAL REPORT

SEPTEMBER 30, 2025

McCALL GIBSON SWEDLUND BARFOOT ELLIS PLLC
Certified Public Accountants

TABLE OF CONTENTS

	PAGE
ANNUAL FILING AFFIDAVIT	1
INDEPENDENT AUDITOR'S REPORT	3-5
MANAGEMENT'S DISCUSSION AND ANALYSIS	6-9
BASIC FINANCIAL STATEMENTS	
STATEMENT OF NET POSITION AND GOVERNMENTAL FUND BALANCE SHEET	10
RECONCILIATION OF THE GOVERNMENTAL FUND BALANCE SHEET TO THE STATEMENT OF NET POSITION	11
STATEMENT OF ACTIVITIES AND GOVERNMENTAL FUND STATEMENT OF REVENUES, EXPENDITURES AND CHANGES IN FUND BALANCE	12
NOTES TO THE FINANCIAL STATEMENTS	13-19
REQUIRED SUPPLEMENTARY INFORMATION	
SCHEDULE OF REVENUES, EXPENDITURES AND CHANGES IN FUND BALANCE - BUDGET AND ACTUAL - GENERAL FUND	21
SUPPLEMENTARY INFORMATION – REQUIRED BY THE WATER DISTRICT FINANCIAL MANAGEMENT GUIDE	
NOTES REQUIRED BY THE WATER DISTRICT FINANCIAL MANAGEMENT GUIDE (Included in the notes to the financial statements)	
SERVICES AND RATES	23
GENERAL FUND EXPENDITURES	24
TAXES LEVIED AND RECEIVABLE	25-26
COMPARATIVE SCHEDULE OF REVENUES AND EXPENDITURES GENERAL FUND AND DEBT SERVICE FUND - THREE YEARS	27-28
BOARD MEMBERS, KEY PERSONNEL AND CONSULTANTS	29-30

ANNUAL FILING AFFIDAVIT

ANNUAL FILING AFFIDAVIT

THE STATE OF TEXAS }

COUNTY OF CALDWELL }

I, Noel W. Barfoot of the
(Name of Duly Authorized District Representative)

Bollinger Municipal Utility District
(Name of District)

hereby swear, or affirm, that the district named above has reviewed and approved at a meeting of the Board of Directors of the District on the 24th day of August, 2026, its annual audit report for the fiscal year ended September 30, 2025 and that copies of the annual audit report have been filed in the district office, located at

100 Congress Avenue, Suite 1300, Austin, Texas 78701
(Address of District)

This annual filing affidavit and the attached copy of the audit report are being submitted to the Texas Commission on Environmental Quality in satisfaction of the annual filing requirements of Texas Water Code Section 49.194.

Date: August 27, 2026, By: Noel W. Barfoot
(Signature of District Representative)

(Typed Name & Title of above District Representative)

Sworn to and subscribed to before me this the 27th day of August, 2026.

(Seal)

CHRISTINA BELL
My Notary ID # 132547109
Expires June 30, 2028

(Signature of Notary)

My Commission Expires On: _____.
Notary Public in the State of Texas.

TCEQ-0723 (Rev. 07/2012)

INDEPENDENT AUDITOR'S REPORT

McCall Gibson Swedlund Barfoot Ellis PLLC

Certified Public Accountants

Chris Swedlund
Noel W. Barfoot
Joseph Ellis
Ashlee Martin

Mike M. McCall
(retired)
Debbie Gibson
(retired)

INDEPENDENT AUDITOR'S REPORT

Board of Directors
Bollinger Municipal Utility District
Caldwell County, Texas

Opinions

We have audited the accompanying financial statements of the governmental activities and major fund of Bollinger Municipal Utility District (the "District") as of and for the year ended September 30, 2025, and the related notes to the financial statements, which collectively comprise the District's basic financial statements as listed in the table of contents.

In our opinion, the financial statements referred to above present fairly, in all material respects, the respective financial position of the governmental activities and major fund of the District as of September 30, 2025, and the respective changes in financial position for the year then ended in accordance with accounting principles generally accepted in the United States of America.

Basis for Opinions

We conducted our audit in accordance with auditing standards generally accepted in the United States of America. Our responsibilities under those standards are further described in the Auditor's Responsibilities for the Audit of the Financial Statements section of our report. We are required to be independent of the District, and to meet our other ethical responsibilities, in accordance with the relevant ethical requirements relating to our audit. We believe that the audit evidence we have obtained is sufficient and appropriate to provide a basis for our audit opinions.

Responsibilities of Management for the Financial Statements

Management is responsible for the preparation and fair presentation of the financial statements in accordance with accounting principles generally accepted in the United States of America, and for the design, implementation, and maintenance of internal control relevant to the preparation and fair presentation of financial statements that are free from material misstatement, whether due to fraud or error.

In preparing the financial statements, management is required to evaluate whether there are conditions or events, considered in the aggregate, that raise substantial doubt about the District's ability to continue as a going concern for twelve months beyond the financial statement date, including any currently known information that may raise substantial doubt shortly thereafter.

Auditor's Responsibilities for the Audit of the Financial Statements

Our objectives are to obtain reasonable assurance about whether the financial statements as a whole are free from material misstatement, whether due to fraud or error, and to issue an auditor's report that includes our opinions. Reasonable assurance is a high level of assurance but is not absolute assurance and therefore is not a guarantee that an audit conducted in accordance with generally accepted auditing standards will always detect a material misstatement when it exists. The risk of not detecting a material misstatement resulting from fraud is higher than for one resulting from error, as fraud may involve collusion, forgery, intentional omissions, misrepresentations, or the override of internal control. Misstatements are considered material if there is a substantial likelihood that, individually or in the aggregate, they would influence the judgment made by a reasonable user based on the financial statements.

In performing an audit in accordance with generally accepted auditing standards, we:

- Exercise professional judgment and maintain professional skepticism throughout the audit.
- Identify and assess the risks of material misstatement of the financial statements, whether due to fraud or error, and design and perform audit procedures responsive to those risks. Such procedures include examining, on a test basis, evidence regarding the amounts and disclosures in the financial statements.
- Obtain an understanding of internal control relevant to the audit in order to design audit procedures that are appropriate in the circumstances, but not for the purpose of expressing an opinion on the effectiveness of the District's internal control. Accordingly, no such opinion is expressed.
- Evaluate the appropriateness of accounting policies used and the reasonableness of significant accounting estimates made by management, as well as evaluate the overall presentation of the financial statements.
- Conclude whether, in our judgment, there are conditions or events, considered in the aggregate, that raise substantial doubt about the District's ability to continue as a going concern for a reasonable period of time.

We are required to communicate with those charged with governance regarding, among other matters, the planned scope and timing of the audit, significant audit findings, and certain internal control-related matters that we identified during the audit.

Required Supplementary Information

Accounting principles generally accepted in the United States of America require that the Management's Discussion and Analysis and the Schedule of Revenues, Expenditures and Changes in Fund Balance - Budget and Actual - General Fund be presented to supplement the basic financial statements. Such information is the responsibility of management and, although not a part of the basic financial statements, is required by the Governmental Accounting Standards Board, who considers it to be an essential part of financial reporting for placing the basic financial statements in an appropriate operational, economic, or historical context. We have applied certain limited procedures to the required supplementary information in accordance with auditing standards generally accepted in the United States of America, which consisted of inquiries of management about the methods of preparing the information and comparing the information for consistency with management's responses to our inquiries, the basic financial statements, and other knowledge we obtained during our audit of the basic financial statements. We do not express an opinion or provide any assurance on the information because the limited procedures do not provide us with sufficient evidence to express an opinion or provide any assurance.

Board of Directors
Bollinger Municipal Utility District

Supplementary Information

Our audit was conducted for the purpose of forming opinions on the financial statements that collectively comprise the District's basic financial statements. The Texas Supplementary Information required by the Texas Commission on Environmental Quality as published in the *Water District Financial Management Guide* is presented for purposes of additional analysis and is not a required part of the basic financial statements. Such information is the responsibility of management and was derived from and relates directly to the underlying accounting and other records used to prepare the basic financial statements. The information has not been subjected to the auditing procedures applied in the audit of the basic financial statements and, accordingly, we express no opinion or provide any assurance on it.

McCall Gibson Swedlund Barfoot Ellis PLLC

McCall Gibson Swedlund Barfoot Ellis PLLC
Certified Public Accountants
Houston, Texas

August 24, 2026

BOLLINGER MUNICIPAL UTILITY DISTRICT
MANAGEMENT'S DISCUSSION AND ANALYSIS
FOR THE YEAR ENDED SEPTEMBER 30, 2025

Management's discussion and analysis of the financial performance of Bollinger Municipal Utility District (the "District") provides an overview of the District's financial activities for the fiscal year ended September 30, 2025. Please read it in conjunction with the District's financial statements.

USING THIS ANNUAL REPORT

This annual report consists of a series of financial statements. The basic financial statements include: (1) combined fund financial statements and government-wide financial statements and (2) notes to the financial statements. The combined fund financial statements and government-wide financial statements combine both: (1) the Statement of Net Position and Governmental Fund Balance Sheet and (2) the Statement of Activities and Governmental Fund Statement of Revenues, Expenditures and Changes in Fund Balance. This report also includes required and other supplementary information in addition to the basic financial statements.

GOVERNMENT-WIDE FINANCIAL STATEMENTS

The District's annual report includes two financial statements combining the government-wide financial statements and the fund financial statements. The government-wide portion of these statements provides both long-term and short-term information about the District's overall status. Financial reporting at this level uses a perspective similar to that found in the private sector with its basis in full accrual accounting and elimination or reclassification of internal activities.

The Statement of Net Position presents information that includes all of the District's assets and liabilities with the difference reported as net position. Over time, increases or decreases in net position may serve as a useful indicator of whether the financial position of the District as a whole is improving or deteriorating. Evaluation of the overall health of the District would extend to other non-financial factors.

The Statement of Activities reports how the District's net position changed during the current fiscal year. All current year revenues and expenditures are included regardless of when cash is received or paid.

FUND FINANCIAL STATEMENTS

The combined statements also include fund financial statements. A fund is a grouping of related accounts that is used to maintain control over resources that have been segregated for specific activities or objectives. The District has one governmental fund type. The General Fund accounts for property tax revenues and general operating expenditures.

FUND FINANCIAL STATEMENTS (Continued)

The General Fund is reported in each of the financial statements. The focus in the fund financial statements provides a distinctive view of the District's governmental fund. These statements report short-term fiscal accountability focusing on the use of spendable resources and balances of spendable resources available at the end of the year. They are useful in evaluating annual financing requirements of the District and the commitment of spendable resources for the near-term.

Since the government-wide focus includes the long-term view, comparisons between these two perspectives may provide insight into the long-term impact of short-term financing decisions. The adjustments columns, the Reconciliation of the Governmental Fund Balance Sheet to the Statement of Net Position and the reconciliation of the Governmental Fund Statement of Revenues, Expenditures and Changes in Fund Balance to the Statement of Activities explain the differences between the two presentations and assist in understanding the differences between these two perspectives.

NOTES TO THE FINANCIAL STATEMENTS

The accompanying notes to the financial statements provide information essential to a full understanding of the government-wide and fund financial statements.

OTHER INFORMATION

In addition to the financial statements and accompanying notes, this report also presents certain required supplementary information ("RSI") and other supplementary information. A budgetary comparison schedule for the General Fund is included as RSI.

GOVERNMENT-WIDE FINANCIAL ANALYSIS

Net position may serve over time as a useful indicator of the District's financial position. In the case of the District, liabilities exceeded assets by $65,705 as of September 30, 2025.

The first table on the following page presents a comparative analysis of the government-wide changes in net position for the current and prior fiscal years. This is the District's first audit; consequently, the fiscal year 2024 balances are unaudited.

GOVERNMENT-WIDE FINANCIAL ANALYSIS (Continued)

The following table provides a summary of changes in the Statement of Net Position as of September 30, 2025 and September 30, 2024.

	Summary of Changes in the Statement of Net Position		
	2025	2024	Change Positive (Negative)
Current Assets	$ 36,010	$ 20,865	$ 15,145
Total Assets	$ 36,010	$ 20,865	$ 15,145
Due to Developer	$ 85,000	$ 85,000	$
Other Liabilities	16,715	7,887	(8,828)
Total Liabilities	$ 101,715	$ 92,887	$ (8,828)
Net Position - Unrestricted	$ (65,705)	$ (72,022)	$ 6,317
Total Net Position	$ (65,705)	$ (72,022)	$ 6,317

The following table provides a summary of the District's operations for the years ended September 30, 2025 and September 30, 2024.

	Summary of Changes in the Statement of Activities		
	2025	2024	Change Positive (Negative)
Revenues:			
Property Taxes	$ 37,490	$ 1,453	$ 36,037
Other Revenues	3	-	3
Total Revenues	$ 37,493	$ 1,453	$ 36,040
Expenses for Services	31,176	29,461	(1,715)
Change in Net Position	$ 6,317	$ (28,008)	$ 34,325
Net Position, Beginning of Year	(72,022)	(44,014)	(28,008)
Net Position, End of Year	$ (65,705)	$ (72,022)	$ 6,317

FINANCIAL ANALYSIS OF THE DISTRICT'S GOVERNMENTAL FUND

The General Fund fund balance increased by $6,317 during the current year due to property tax revenues exceeding professional fees, contracted services and administrative and other expenditures. At September 30, 2025, ending fund balance was $19,295.

GENERAL FUND BUDGETARY HIGHLIGHTS

The Board of Directors annually adopts an unappropriated budget for the General Fund and did not amend the budget during the current fiscal year. Actual revenues were $36,040 more than budgeted revenues, and actual expenditures were $70,804 less than budgeted expenditures. The Board budgeted to receive $105,000 in developer advances but none were received during the year. Overall, actual results exceeded budget by $1,844.

LONG-TERM DEBT ACTIVITY

As of September 30, 2025, the District has not issued any bonds. Bonds authorized but not issued as of September 30, 2025, are as follows:

Type		Amount
Unlimited Tax Bonds	$	98,600,000
Unlimited Tax Road Bonds	$	54,900,000
Unlimited Tax Refunding Bonds	$	147,900,000
Unlimited Tax Road Refunding Bonds	$	82,350,000

As of September 30, 2025, the District owed the developer $85,000 for advances used to fund operating expenditures.

CURRENTLY KNOWN FACTS, DECISIONS OR CONDITIONS

The adopted budget for fiscal year 2026 projects an increase in General Fund fund balance of $124. The fiscal year 2025 tax rate has been established at $0.95 on each $100 of taxable value, all of which will be used to fund general operations.

CONTACTING THE DISTRICT'S MANAGEMENT

This financial report is designed to provide a general overview of the District's finances. Questions concerning any of the information provided in this report or requests for additional information should be addressed to Bollinger Municipal Utility District, c/o Armbrust & Brown, PLLC, 100 Congress Avenue, Suite 1300, Austin, Texas 78701.

BOLLINGER MUNICIPAL UTILITY DISTRICT
STATEMENT OF NET POSITION AND GOVERNMENTAL FUND BALANCE SHEET
SEPTEMBER 30, 2025

	General Fund	Adjustments	Statement of Net Position
ASSETS			
Cash	$ 36,010	$	$ 36,010
TOTAL ASSETS	$ 36,010	-	36,010
LIABILITIES			
Accounts Payable	$ 16,715	-	16,715
Due to Developer		85,000	85,000
TOTAL LIABILITIES	16,715	85,000	101,715
FUND BALANCE			
Unassigned	19,295	(19,295)	-
TOTAL FUND BALANCE	19,295	(19,295)	-
TOTAL LIABILITIES AND FUND BALANCE	$ 36,010		
NET POSITION			
Unrestricted		(65,705)	(65,705)
TOTAL NET POSITION		$ (65,705)	$ (65,705)

The accompanying notes to the financial statements are an integral part of this report.

BOLLINGER MUNICIPAL UTILITY DISTRICT
RECONCILIATION OF THE GOVERNMENTAL FUND BALANCE SHEET TO THE STATEMENT OF NET POSITION SEPTEMBER 30, 2025

Total Fund Balance - Governmental Fund	$	19,295
Amounts reported for governmental activities in the Statement of Net Position are different because -		
Certain liabilities are not due and payable in the current period and, therefore, are not reported as liabilities in the governmental funds. These liabilities at year end consist of -		
Due to Developer		(85,000)
Total Net Position - Governmental Activities	$	(65,705)

The accompanying notes to the financial statements are an integral part of this report.

BOLLINGER MUNICIPAL UTILITY DISTRICT
STATEMENT OF ACTIVITIES AND GOVERNMENTAL FUND STATEMENT OF REVENUES, EXPENDITURES AND CHANGES IN FUND BALANCE
FOR THE YEAR ENDED SEPTEMBER 30, 2025

	General Fund	Adjustments	Statement of Activities
REVENUES			
Property Taxes	$ 37,490	$	$ 37,490
Investment and Miscellaneous Revenues	3		3
TOTAL REVENUES	$ 37,493	$ - 0 -	$ 37,493
EXPENDITURES/EXPENSES			
Service Operations:			
Professional Fees	$ 20,227	$	$ 20,227
Contracted Services	6,036		6,036
Other	4,913		4,913
TOTAL EXPENDITURES/EXPENSES	$ 31,176	$ -0-	$ 31,176
NET CHANGE IN FUND BALANCE	$ 6,317	$ (6,317)	$
CHANGE IN NET POSITION		6,317	6,317
FUND BALANCE/NET POSITION - OCTOBER 1, 2024	12,978	(85,000)	(72,022)
FUND BALANCE/NET POSITION - SEPTEMBER 30, 2025	$ 19,295	$ (85,000)	$ (65,705)

The accompanying notes to the financial statements are an integral part of this report.

NOTE 1. CREATION OF DISTRICT

Bollinger Municipal Utility District (the "District") was created, organized and established on October 10, 2022 by Order of the of the Texas Commission on Environmental Quality (the "Commission") and confirmed at an election held on May 6, 2023. Pursuant to the provisions of Chapters 49 and 54 of the Texas Water Code and Article XVI, Section 59 of the Texas Constitution, the District is empowered to purchase, operate and maintain all facilities, plants and improvements necessary to provide water and wastewater services, storm sewer drainage, irrigation, solid waste collection and disposal, including recycling, and to construct roads and road improvements for the residents of the District. The District is governed by a five-member Board of Directors, which has been elected by District residents or appointed by the Board, Directors. The Board of Directors held their first meeting on February 9, 2023.

NOTE 2. SIGNIFICANT ACCOUNTING POLICIES

The accompanying financial statements have been prepared in accordance with accounting principles generally accepted in the United States of America as promulgated by the Governmental Accounting Standards Board ("GASB"). In addition, the accounting records of the District are maintained generally in accordance with the *Water District Financial Management Guide* published by the Commission.

The District is a political subdivision of the State of Texas governed by an elected board. The GASB has established criteria for determining whether or not an entity is a primary government or a component unit of a primary government. The primary criteria are that it has a separately elected governing body, it is legally separate, and it is fiscally independent of other state and local governments. Under these criteria, the District is considered a primary government and is not a component unit of any other government. Additionally, no other entities meet the criteria for inclusion in the District's financial statements as component units.

Financial Statement Presentation

These financial statements have been prepared in accordance with GASB Codification of Governmental Accounting and Financial Reporting Standards Part II, Financial Reporting ("GASB Codification").

GASB Codification sets forth standards for external financial reporting for all state and local government entities, which include a requirement for a Statement of Net Position and a Statement of Activities. It requires the classification of net position into three components: Net Investment in Capital Assets; Restricted; and Unrestricted.

NOTE 2. SIGNIFICANT ACCOUNTING POLICIES (Continued)

Financial Statement Presentation (Continued)

These classifications are defined as follows:

- Net Investment in Capital Assets – This component of net position consists of capital assets, net of accumulated depreciation and reduced by the outstanding balances of any bonds, mortgages, notes, or other borrowings that are attributable to the acquisition, construction, or improvements of those assets.

- Restricted Net Position – This component of net position consists of external constraints placed on the use of assets imposed by creditors (such as through debt covenants), grantors, contributors, or laws or regulation of other governments or constraints imposed by law through constitutional provisions or enabling legislation.

- Unrestricted Net Position – This component of net position consists of assets that do not meet the definition of Restricted or Net Investment in Capital Assets.

When both restricted and unrestricted resources are available for use, generally it is the District's policy to use restricted resources first.

Government-Wide Financial Statements

The Statement of Net Position and the Statement of Activities display information about the District as a whole. The District's Statement of Net Position and Statement of Activities are combined with the governmental fund financial statements. The District is viewed as a special-purpose government and has the option of combining these financial statements.

The Statement of Net Position is reported by adjusting the governmental fund types to report on the full accrual basis, economic resource basis, which recognizes all long-term assets and receivables as well as long-term debt and obligations. Any amounts recorded due to and due from other funds are eliminated in the Statement of Net Position.

The Statement of Activities is reported by adjusting the governmental fund types to report only items related to current year revenues and expenditures. Items such as capital outlay are allocated over their estimated useful lives as depreciation expense. Internal activities between governmental funds, if any, are eliminated by adjustment to obtain net total revenue and expense of the government-wide Statement of Activities.

NOTE 2. SIGNIFICANT ACCOUNTING POLICIES (Continued)

Fund Financial Statements

The District's fund financial statements are combined with the government-wide financial statements. The fund financial statements include a Balance Sheet and Statement of Revenues, Expenditures and Changes in Fund Balance.

Governmental Fund

The District has one major governmental fund and considers it to be a major fund.

General Fund – To account for resources not required to be accounted for in another fund, ad valorem taxes and general operating expenditures.

Basis of Accounting

The District uses the modified accrual basis of accounting for governmental fund types. The modified accrual basis of accounting recognizes revenues when both "measurable and available." Measurable means the amount can be determined. Available means collectable within the current period or soon enough thereafter to pay current liabilities. The District considers revenue reported in governmental funds to be available if they are collectable within 60 days after year end. Also, under the modified accrual basis of accounting, expenditures are recorded when the related fund liability is incurred, except for principal and interest on long-term debt, which are recognized as expenditures when payment is due.

Property taxes considered available by the District and included in revenue include taxes collected during the year and taxes collected after year-end, which were considered available to defray the expenditures of the current year. Deferred tax revenues are those taxes which the District does not reasonably expect to be collected soon enough in the subsequent period to finance current expenditures.

Budgeting

An unappropriated budget was adopted on September 10, 2024, for the General Fund on a basis consistent with generally accepted accounting principles. The District's Board utilizes the budget as a management tool for planning and cost control purposes. The budget was not amended during the fiscal year. The Budgetary Comparison Schedule – General Fund presents the original and revised budget amounts, if revised, compared to the actual amounts of revenues and expenditures for the current year.

NOTE 2. SIGNIFICANT ACCOUNTING POLICIES (Continued)

Measurement Focus

Measurement focus is a term used to describe which transactions are recognized within the various financial statements. In the government-wide Statement of Net Position and Statement of Activities, the governmental activities are presented using the economic resources measurement focus. The accounting objectives of this measurement focus are the determination of operating income, changes in net position, financial position, and cash flows. All assets and liabilities associated with the activities are reported. Fund equity is classified as net position.

Governmental fund types are accounted for on a spending or financial flow measurement focus. Accordingly, only current assets and current liabilities are included on the Balance Sheet, and the reported fund balances provide an indication of available spendable or appropriable resources. Operating statements of governmental fund types report increases and decreases in available spendable resources. Fund balances in governmental funds are classified using the following hierarchy:

Nonspendable: amounts that cannot be spent either because they are in nonspendable form or because they are legally or contractually required to be maintained intact. The District did not have any nonspendable fund balances.

Restricted: amounts that can be spent only for specific purposes because of constitutional provisions, or enabling legislation, or because of constraints that are imposed externally. The District did not have any restricted fund balances.

Committed: amounts that can be spent only for purposes determined by a formal action of the Board of Directors. The Board is the highest level of decision-making authority for the District. This action must be made no later than the end of the fiscal year. Commitments may be established, modified, or rescinded only through ordinances or resolutions approved by the Board. The District did not have any committed fund balances.

Assigned: amounts that do not meet the criteria to be classified as restricted or committed, but that are intended to be used for specific purposes. The District has not adopted a formal policy regarding the assignment of fund balances and does not have any assigned fund balances.

Unassigned: all other spendable amounts in the General Fund.

When expenditures are incurred for which restricted, committed, assigned or unassigned fund balances are available, the District considers amounts to have been spent first out of restricted funds, then committed funds, then assigned funds, and finally unassigned funds.

NOTE 2. SIGNIFICANT ACCOUNTING POLICIES (Continued)

Pensions

The District has not established a pension plan as the District does not have employees. The Internal Revenue Service has determined that fees of office received by directors are considered to be wages subject to federal income tax withholding for payroll tax purposes only.

Accounting Estimates

The preparation of financial statements in conformity with accounting principles generally accepted in the United States of America requires management to make estimates and assumptions that affect the reported amount of assets and liabilities and disclosure of contingent assets and liabilities at the date of the financial statements and the reported amounts of revenues and expenditures during the reporting period. Actual results could differ from those estimates.

NOTE 3. LONG-TERM DEBT

The District has not issued any debt as of September 30, 2025. Bonds authorized but not issued as of September 30, 2025, are as follows:

Type		Amount
Unlimited Tax Bonds	$	98,600,000
Unlimited Tax Road Bonds	$	54,900,000
Unlimited Tax Refunding Bonds	$	147,900,000
Unlimited Tax Road Refunding Bonds	$	82,350,000

NOTE 4. DEPOSITS AND INVESTMENTS

Deposits

Custodial credit risk is the risk that, in the event of the failure of a depository financial institution, a government will not be able to recover deposits or will not be able to recover collateral securities that are in the possession of an outside party. The District's deposit policy for custodial credit risk requires compliance with the provisions of Texas statutes.

NOTE 4. DEPOSITS AND INVESTMENTS (Continued)

Deposits (Continued)

Texas statutes require that any cash balance in any fund shall, to the extent not insured by the Federal Deposit Insurance Corporation or its successor, be continuously secured by a valid pledge to the District of securities eligible under the laws of Texas to secure the funds of the District, having an aggregate market value, including accrued interest, at all times equal to the uninsured cash balance in the fund to which such securities are pledged. At fiscal year end, the carrying amount of the District's deposits was $36,010 and the bank balance was $36,217. The District was not exposed to custodial credit risk at September 30, 2025.

Investments

Under Texas law, the District is required to invest its funds under written investment policies that primarily emphasize safety of principal and liquidity and that address investment diversification, yield, maturity, and the quality and capability of investment management, and all District funds must be invested in accordance with the following investment objectives: understanding the suitability of the investment to the District's financial requirements, first; preservation and safety of principal, second; liquidity, third; marketability of the investments if the need arises to liquidate the investment before maturity, fourth; diversification of the investment portfolio, fifth; and yield, sixth. The District's investments must be made "with judgment and care, under prevailing circumstances, that a person of prudence, discretion, and intelligence would exercise in the management of the person's own affairs, not for speculation, but for investment, considering the probable safety of capital and the probable income to be derived." No person may invest District funds without express written authority from the Board of Directors. Texas statutes include specifications for and limitations applicable to the District and its authority to purchase investments as defined in the Public Funds Investment Act. The District has adopted a written investment policy to establish the guidelines by which it may invest which is reviewed annually and which may be more restrictive than the Public Funds Investment Act.

At September 30, 2025, the District had no investments.

NOTE 5. MAINTENANCE TAX

On May 6, 2023, the voters of the District approved the levy and collection of a maintenance tax not to exceed $1.00 per $100 of assessed valuation of taxable property within the District. During the current fiscal year, the District levied an ad valorem maintenance tax rate of $0.95 per $100 of assessed valuation, which resulted in a tax levy of $18,862 on the adjusted taxable valuation of $1,985,480 for the 2024 tax year.

NOTE 6. COMMITMENTS AND CONTINGENCIES

The District's developer has incurred costs for the construction of facilities as well as operating and creation costs of the District during its startup period. Claims for reimbursement of these costs will be evaluated upon receipt of adequate supporting documentation and proof of contractual obligation. Such costs may be reimbursable to the developer by the District from proceeds of future bond issues or from District operations, subject to approval by the TCEQ. On May 6, 2023, a bond election held within the District approved authorization to issue $98,600,000 of bonds to fund costs of proposed water, wastewater and drainage system facilities, and the costs of creation. Additionally, $54,900,000 of bonds to fund costs of road improvements were approved by voters of the District. As of September 30, 2025, the District has not issued any bonds to repay the developer. As of September 30, 2025, the District owes the developer $85,000 for advances used to fund operating expenditures.

NOTE 7. RISK MANAGEMENT

The District is exposed to various risks of loss related to limited torts; theft of, damage to and destruction of assets; errors and omissions; and natural disasters. The District carries commercial insurance for its fidelity bonds and participates in the Texas Municipal League Intergovernmental Risk Pool ("TML") to provide general liability, property, boiler and machinery, and errors and omissions liability coverage. The District, along with other participating entities, contributes annual amounts determined by TML's management. As claims arise, they are submitted and paid by TML. There have been no significant reductions in coverage from the prior year and settlements have not exceeded coverage in the past three years. The TML Pool was established by various political subdivisions in Texas to provide self-insurance for its members and to obtain lower costs for insurance. TML Pool members pay annual contributions to obtain the insurance. Annual contribution rates are determined by the TML Pool Board. Rates are estimated to include all claims expected to occur during the policy including claims incurred but not reported. The TML Pool has established claims reserves for each of the types of insurance offered. Although the TML Pool is a self-insured risk pool, members are not contingently liable for claims filed above the amount of the fixed annual contributions. If losses incurred are significantly higher than actuarially estimated, the TML Pool adjusts the contribution rate for subsequent years. Members may receive returns of contributions if actual results are more favorable than estimated.

NOTE 8. SUBSEQUENT EVENT – BOND ISSUES

On July 7, 2026, the Board of Directors approved the issuance of $2,460,000 of Unlimited Tax Bonds, Series 2026A, and $2,125,000 of Unlimited Tax Road Bonds, Series 2026B. The bonds are expected to sell in October 2026 and close in November 2026.

BOLLINGER MUNICIPAL UTILITY DISTRICT

REQUIRED SUPPLEMENTARY INFORMATION

SEPTEMBER 30, 2025

BOLLINGER MUNICIPAL UTILITY DISTRICT
SCHEDULE OF REVENUES, EXPENDITURES AND CHANGES IN FUND BALANCE - BUDGET AND ACTUAL - GENERAL FUND FOR THE YEAR ENDED SEPTEMBER 30, 2025

	Original and Final Budget	Actual	Variance Positive (Negative)
REVENUES			
Property Taxes	$ 1,453	$ 37,490	$ 36,037
Investment and Miscellaneous Revenues		3	3
TOTAL REVENUES	$ 1,453	$ 37,493	$ 36,040
EXPENDITURES			
Service Operations:			
Professional Fees	$ 72,300	$ 20,227	$ 52,073
Contracted Services	7,050	6,036	1,014
Repairs and Maintenance	12,000		12,000
Other	10,630	4,913	5,717
TOTAL EXPENDITURES	$ 101,980	$ 31,176	$ 70,804
EXCESS (DEFICIENCY) OF REVENUES OVER (UNDER) EXPENDITURES	$ (100,527)	$ 6,317	$ 106,844
OTHER FINANCING SOURCES			
Developer Contributions	$ 105,000	$ -0-	$ (105,000)
NET CHANGE IN FUND BALANCE	$ 4,473	$ 6,317	$ 1,844
FUND BALANCE - OCTOBER 1, 2024	12,978	12,978	
FUND BALANCE - SEPTEMBER 30, 2025	$ 17,451	$ 19,295	$ 1,844

See accompanying independent auditor's report.

BOLLINGER MUNICIPAL UTILITY DISTRICT

SUPPLEMENTARY INFORMATION – REQUIRED BY THE

WATER DISTRICT FINANCIAL MANAGEMENT GUIDE

SEPTEMBER 30, 2025

BOLLINGER MUNICIPAL UTILITY DISTRICT
SERVICES AND RATES
FOR THE YEAR ENDED SEPTEMBER 30, 2025

1. SERVICES PROVIDED BY THE DISTRICT DURING THE FISCAL YEAR:

_____	Retail Water	_____	Wholesale Water	__X__	Drainage
_____	Retail Wastewater	_____	Wholesale Wastewater	_____	Irrigation
_____	Parks/Recreation	_____	Fire Protection	_____	Security
_____	Solid Waste/Garbage	_____	Flood Control	_____	Roads

_____ Participates in joint venture, regional system and/or wastewater service (other than emergency interconnect)

_____ Other:

2. RETAIL SERVICE PROVIDERS

Pursuant to the Commission Order, water and wastewater facilities constructed by the District will be conveyed to County Line Special Utility District ("CLSUD"). CLSUD will own, operate and maintain facilities conveyed by the District for the benefit of the residents of the District. CLSUD will provide retail water and wastewater service to customers within the District.

3. TOTAL WATER CONSUMPTION: NOT APPLICABLE

4. STANDBY FEES: NOT APPLICABLE

5. LOCATION OF DISTRICT:

Is the District located entirely within one county?

Yes __X__ No _____

County in which District is located: Caldwell County, Texas

Is the District located within a city?

Entirely _____ Partly _____ Not at all __X__

Is the District located within a city's extraterritorial jurisdiction (ETJ)?

Entirely _____ Partly _____ Not at all __X__

Are Board Members appointed by an office outside the District?

Yes _____ No __X__

See accompanying independent auditor's report.

BOLLINGER MUNICIPAL UTILITY DISTRICT
GENERAL FUND EXPENDITURES
FOR THE YEAR ENDED SEPTEMBER 30, 2025

PROFESSIONAL FEES:		
Engineering	$	14,044
Legal		6,183
TOTAL PROFESSIONAL FEES	$	20,227
CONTRACTED SERVICES:		
Bookkeeping	$	6,025
Tax Collector		11
TOTAL CONTRACTED SERVICES	$	6,036
ADMINISTRATIVE EXPENDITURES:		
Director Fees, Including Payroll Taxes	$	1,903
Insurance		2,886
Other		124
TOTAL ADMINISTRATIVE EXPENDITURES	$	4,913
TOTAL EXPENDITURES	$	31,176

See accompanying independent auditor's report.

BOLLINGER MUNICIPAL UTILITY DISTRICT
TAXES LEVIED AND RECEIVABLE
FOR THE YEAR ENDED SEPTEMBER 30, 2025

	Maintenance Taxes	
TAXES RECEIVABLE - OCTOBER 1, 2024	$	
Adjustments to Beginning Balance	18,628	$ 18,628
Original 2024 Tax Levy	$ 402	
Adjustment to 2024 Tax Levy	18,460	18,862
TOTAL TO BE ACCOUNTED FOR		$ 37,490
TAX COLLECTIONS:		
Prior Years	$ 18,628	
Current Year	18,862	37,490
TAXES RECEIVABLE - SEPTEMBER 30, 2025		$ -0-

See accompanying independent auditor's report.

BOLLINGER MUNICIPAL UTILITY DISTRICT
TAXES LEVIED AND RECEIVABLE
FOR THE YEAR ENDED SEPTEMBER 30, 2025

	2024	2023
TOTAL PROPERTY VALUATIONS (a)	$ 1,985,480	$ 152,920
TAX RATES PER $100 VALUATION:		
Debt Service	$	$
Maintenance	0.95	0.95
TOTAL TAX RATES PER $100 VALUATION	$ 0.95	$ 0.95
ADJUSTED TAX LEVY*	$ 18,862	$ 1,453
PERCENTAGE OF TAXES COLLECTED TO TAXES LEVIED **	100.00 %	100.00 %

(a) Valuations are provided by the appropriate appraisal district. Due to various factors, including tax protest and disputes, such valuations change over time; therefore, they vary slightly from those disclosed in the District's bond offering documents or the District's annual bond disclosure filings.

Maintenance Tax – Maximum tax rate of $1.00 per $100 of assessed valuation approved by voters on May 6, 2023.

* Based upon the adjusted tax levy at the time of the audit for the fiscal year in which the tax was levied.

** Calculated as taxes collected in current and previous years divided by the tax levy. Calculated as of the time of the original tax levy and may vary from that provided in the District's bond offering documents or the District's annual disclosure filings.

See accompanying independent auditor's report.

BOLLINGER MUNICIPAL UTILITY DISTRICT
COMPARATIVE SCHEDULE OF REVENUES AND EXPENDITURES
GENERAL FUND - THREE YEARS

	Amounts		
	2025	2024 *	2023 *
REVENUES			
Property Taxes	$ 37,490	$ 1,453	$
Investment and Miscellaneous Revenues	3		
TOTAL REVENUES	$ 37,493	$ 1,453	$ - 0 -
EXPENDITURES			
Professional Fees	$ 20,227	$ 15,469	$ 32,582
Contracted Services	6,036	6,869	4,325
Other	4,913	7,123	7,107
TOTAL EXPENDITURES	$ 31,176	$ 29,461	$ 44,014
EXCESS (DEFICIENCY) OF REVENUES OVER (UNDER) EXPENDITURES	$ 6,317	$ (28,008)	$ (44,014)
OTHER FINANCING SOURCES (USES)			
Developer Advances	$ - 0 -	$ 45,000	$ 40,000
NET CHANGE IN FUND BALANCE	$ 6,317	$ 16,992	$ (4,014)
BEGINNING FUND BALANCE (DEFICIT)	12,978	(4,014)	
ENDING FUND BALANCE (DEFICIT)	$ 19,295	$ 12,978	$ (4,014)

* Unaudited

See accompanying independent auditor's report.

Percentage of Total Revenues					
2025		2024 *		2023 *	
100.0	%	100.0	%		%
100.0	%	100.0	%	N/A	%
53.9	%	1,064.6	%		%
16.1		472.7			
13.1		490.2			
83.1	%	2,027.6	%	N/A	%
16.9	%	(1,927.6)	%	N/A	%

See accompanying independent auditor's report.

BOLLINGER MUNICIPAL UTILITY DISTRICT
BOARD MEMBERS, KEY PERSONNEL AND CONSULTANTS
SEPTEMBER 30, 2025

District Mailing Address - Bollinger Municipal Utility District
c/o Armbrust & Brown, PLLC
100 Congress Avenue, Suite 1300
Austin, TX 78701

District Telephone Number - (512) 435-2300

Board Members:	Term of Office (Elected or Appointed)	Fees of Office for the year ended September 30, 2025	Expense Reimbursements for the year ended September 30, 2025	Title
Joanne Jarrett	05/2024 05/2028 (Elected)	$ 442	$ -0-	President
Bret Grant	05/2023 05/2026 (Elected)	$ 442	$ -0-	Vice President
Lexi Kolmodin	05/2023 05/2026 (Elected)	$ 442	$ -0-	Secretary
Kyle Hudek	05/2023 05/2026 (Appointed)	$ 442	$ 120	Assistant Secretary
Alex Amavizca	05/2024 03/2026 (Elected)	$ -0-	$ -0-	Former President

Notes: No Director has any business or family relationships (as defined by the Texas Water Code) with major landowners in the District, with the District's developers or with any of the District's consultants.

The most recent submission date of the District Registration Form was on March 4, 2026.

Fees of Office are the amounts actually paid to a Director during the District's current fiscal year.

See accompanying independent auditor's report.

BOLLINGER MUNICIPAL UTILITY DISTRICT
BOARD MEMBERS, KEY PERSONNEL AND CONSULTANTS
SEPTEMBER 30, 2025

Consultants:	Date Hired	Fees / Compensation for the year ended September 30, 2025	Title
Armbrust & Brown, PLLC	01/01/26	$ -0-	Attorney
McLean & Howard LLP	02/09/23	$ 5,263	Former Attorney
McCall Gibson Swedlund Barfoot Ellis PLLC	02/04/26	$ -0-	Auditor
Bott & Douthitt, PLLC	02/09/23	$ 5,954	Bookkeeper
Jones-Heroy & Associates, Inc.	02/09/23	$ 5,939	Engineer
McCall Parkhurst & Horton, LLP	03/24/26	$ -0-	Bond Counsel
Masterson Advisors LLC	08/26/25	$ -0-	Financial Advisor
Specialized Public Finance, Inc.	02/09/23	$ -0-	Former Financial Advisor
Caldwell County Tax Assessor/Collector	05/10/23	$ 4	Tax Assessor/ Collector

See accompanying independent auditor's report.